THUNDERBOLT

REF
378.75
T535
1961

Haysi Public Library
Haysi, Virginia

Donated by

THE WALLACE FAMILY

HAYSI
PUBLIC LIBRARY
HAYSI, VIRGINIA

Digitized by the Internet Archive
in 2018 with funding from
LYRASIS and LYRASIS Members

https://archive.org/details/thunderboltthe1961hays

THUNDERBOLT

HHS

1961

PRESENTED BY THE SENIORS
OF
H.H.S.

HAYSI
PUBLIC LIBRARY
HAYSI, VIRGINIA

CONTENTS

Annual Staff

Dedication

Principal's Message

Faculty

Miss Senior

Mr. Senior

Seniors

Juniors

Sophomores

Freshmen

Eighth Grade

Elementary

Activities

Organizations

Athletics

Ads.

ANNUAL STAFF

TOMMY STREET, Sponsor

SUE COUNTS and BONNIE DEEL, Co-Editors
SIDNEY BUSKELL, Artist
DANNY SUTHERLAND, Sports
JOHNNY EDWARDS, Circulation Manager
JERRY RAINES, Assistant Manager
JOAN FULLER, Copy
DANNY DAVIS, Business Manager
JR. LOCKHART, Assistant Sports
SHIRLEY NEECE, Typist
DAPHNE PUCKETT, Typist

FOREWORD

We, the Annual Staff of 1961, consider it a great pleasure to present our edition of The Thunderbolt. We hope that in years to come as you turn through the pages of the yearbook that you will recall only the pleasant memories of happy and worthy experiences, achievements, and the lasting friendships formed with the students while at H.H.S.

WE DEDICATE

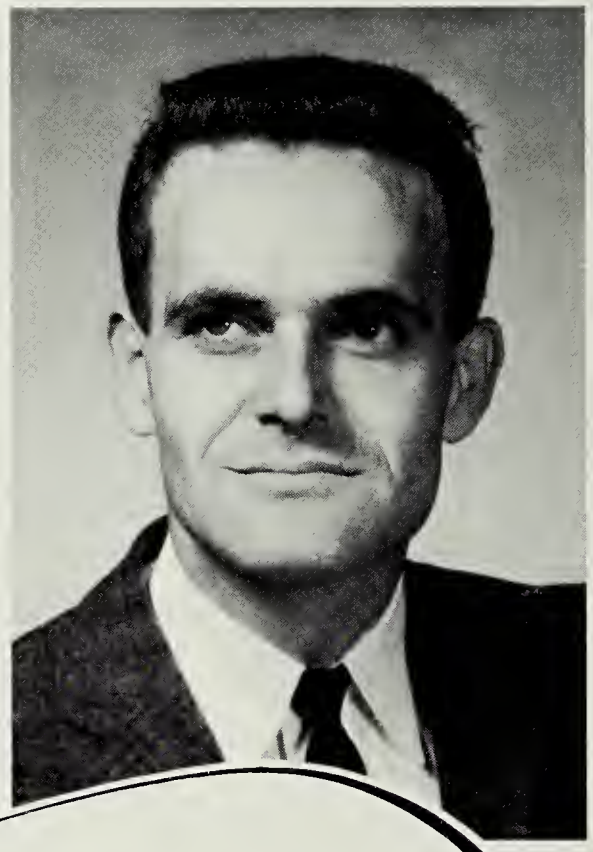

Because of his friendliness and understanding in dealing with our problems, in respect for his fairness to us all, and in acknowledgement of his talent as a teacher, we dedicate this annual to . . .

MR. TOMMY STREET

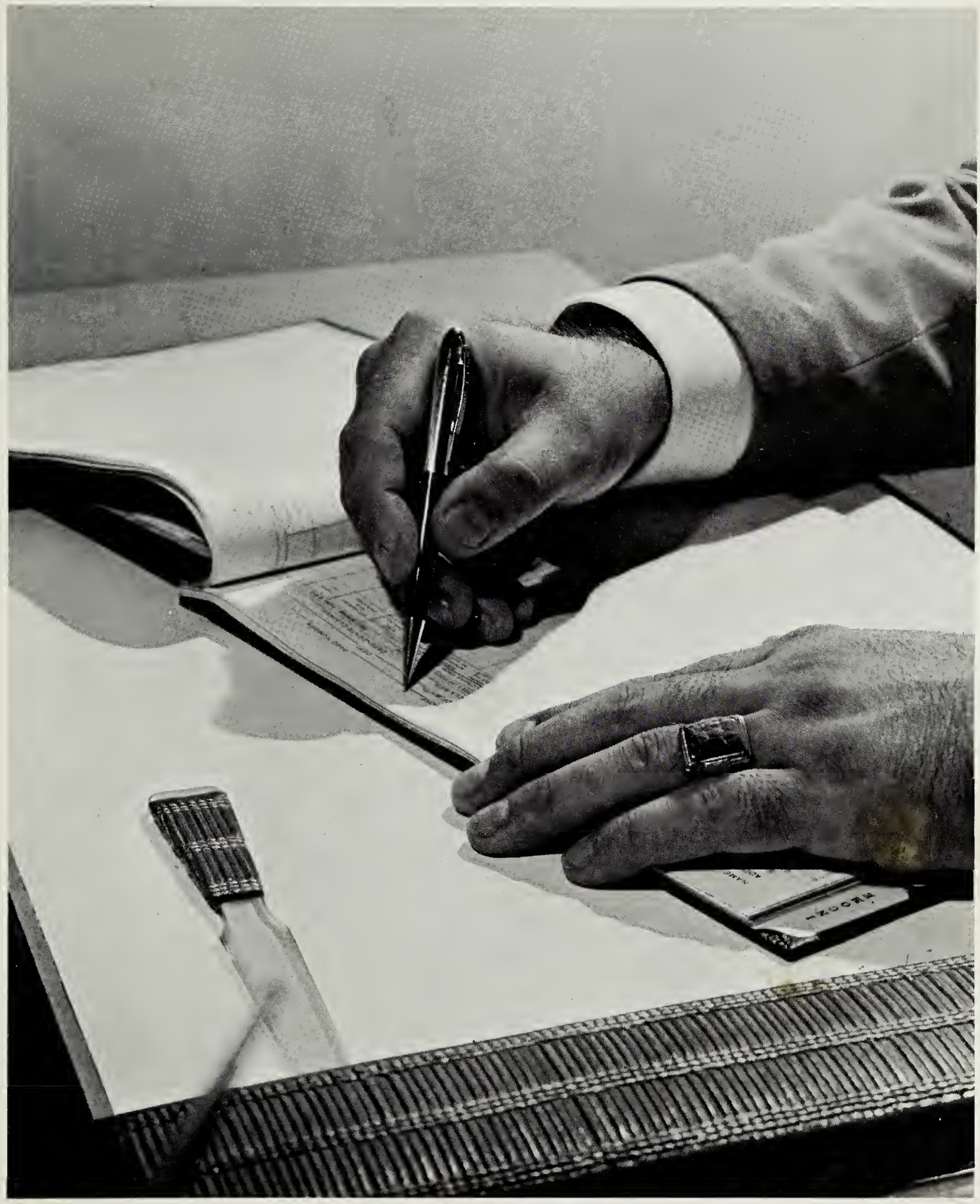

ADMINISTRATION

Dear Seniors:

Working with you this past year has been both pleasant and gratifying. I am proud of your progress here in school.

Another important phase of your education is now completed and I sincerely hope you will take advantage of the many opportunities available for further training.

In our modern complex world educational training beyond the high school level becomes more necessary each day. One cannot hope to achieve even moderate success without additional educational training.

Your future is now in your hands; and as you strive to find a place in society, just remember -- for the ambitious the possibilities are unlimited, and for the learned there will always be new horizons to explore.

Sincerely,

C. C. Short, Principal

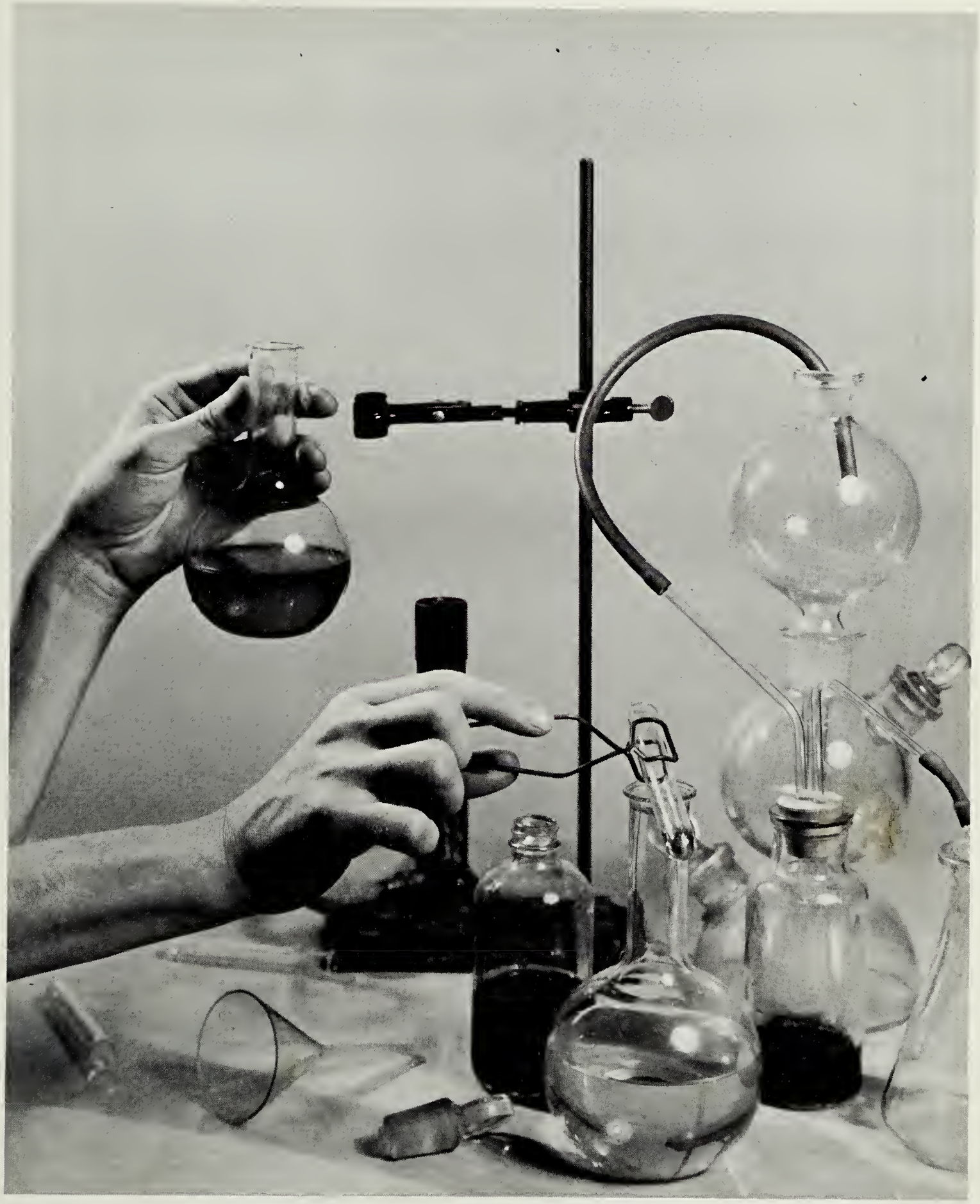

FACULTY

TOMMY STREET
Assistant Principal, A. Gov., Journalism Hiwassee, A.A.; E. Tenn. State, B.S.; E.T.S.

NEGETHA POWERS
French, Guidance Milligan; E. Tenn. State, B.S. Graduate Work, Peabody; Univ. of Va.

EULIE LEONARD
Secretary

CORENE WARD
Librarian
Radford College B.S.

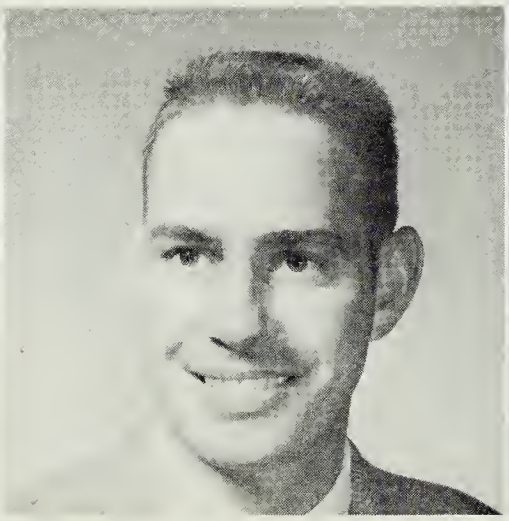

R. D. WARD
History
East Tenn. State B.S.

ROY DEEL
Math.
Emory & Henry College B.S.

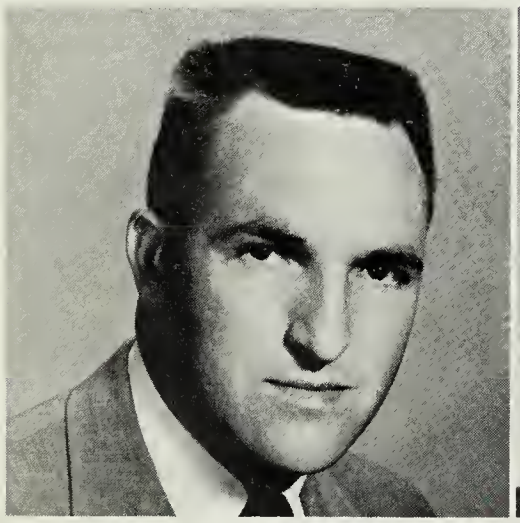

ERDMAN MULLINS
Agriculture
V.P.I., B.S., M.S.

LEONARD POWERS
Math, Chemistry
C.V.C., Emory & Henry, East Tenn. State B.A.

EULA W. PHILLIPS
Eng., Speech & Drama
Lincoln Memorial Univ. B.S.

JOYCE HARRISON
Health, Phys. Ed.
Radford College; Univ. of Va.

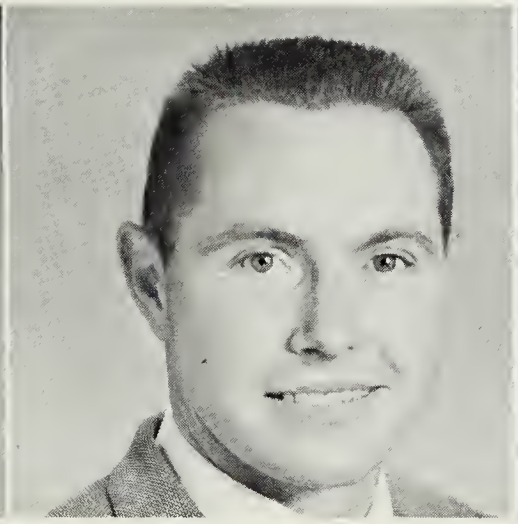

HOMER DEEL
Phys. Ed. Coach
Lees-McRae, A.A., E.&H.
B.A.; Radford; Univ. of
Virginia

KATY JO POWERS
Home Ec., Dietician
Madison College, B.S.
Univ. of Virginia

CLAYTON COLLEY
Science
V.P.I., B.S.

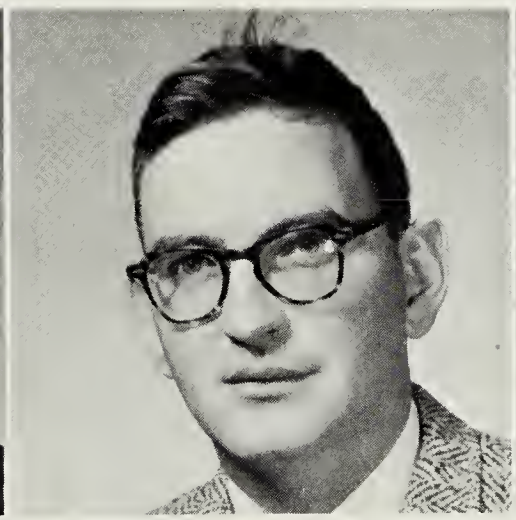

JACK JENKINS
English, A. Government
E. Tenn. State College B.S.

MAYNARD OWENS
W. History, Civics
Univ. of Tenn. B.S.

ETHEL C. DAVIS
English, History
Johnson Bible College;
Radford B.S.

MARY CAIN
Typing, Shorthand, Gen.
Business; E.T.S.C.

EMMA SUTHERLAND
English
Radford College B.S.

IRMA B. BRYANT
Biology
Univ. of Kansas B.A.

LORETTA TATE
Business Arithmetic, Typing,
Business Law
E. Tenn. State College

HAROLD SALMON
Band, Coral Music
Muhlenberg College

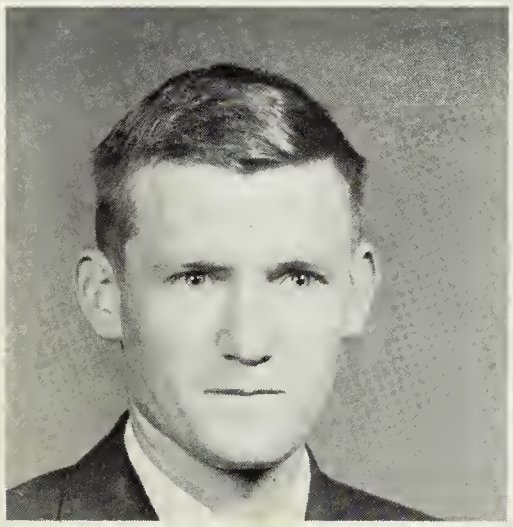

LEE DEEL
Math.
Tenn. Polytechnic
Institute B.S.

JOAN SAULS
Typing, Bus. English,
Bookkeeping
C.V.C. E. Tenn. State
Univ. of Va.; Univ. of Tenn.

DOLLY BLANKENSHIP
Science
East Tenn. State B.S.
Hiwassee College

BONNIE OWENS
Principal of Elementary
Univ. of Va.; Radford

ARTHUR COUNTS
Seventh Grade
Hiwassee; E. Tenn. State
Emory and Henry

EMMA ARRINGTON
Seventh Grade
Univ. of Va.; Radford
Hiwassee

ETHEL PUCKETT
Fifth Grade
Univ. of Va.; Radford
C.V.C.; Pikeville College
Arkansas State College

ELIZA DYE
Fifth Grade
Radford College B.S.

BONNIE BALL
Fourth Grade
Univ. of Va.; Radford

MERLE ARRINGTON
Fifth Grade
Univ. of Va.; C.V.C.

RUBY ANDERSON
Fourth Grade
Univ. of Va.
Madison College

VIRGINIA WRIGHT
Sixth Grade
Univ. of Va.; C.V.C.

JUANITA POWERS
Sixth Grade
L.M.U.

MARY G. COLLEY
Second and First
Hiwassee; Univ. of Va.
Radford; V.P.I.

ORBA RUSH
Third Grade
Univ. of Va.; C.V.C.

MAE SUTHERLAND
First Grade
Hiwassee
University of Va.

JUANITA T. POWERS
Substitute

Picture Not Available

NORMAN MULLINS
U.S. History
LMU B.S.

DAN TILLER
English
Emory & Henry B.A.
East Tenn. State

REBECCA WALLACE
Home Economics
Radford College B.S.
V.P.I.

GRANVILLE OWENS
Seventh Grade
Hiwassee
East Tenn. State
University of Va.

SENIORS

MISS SENIOR

SUE COUNTS

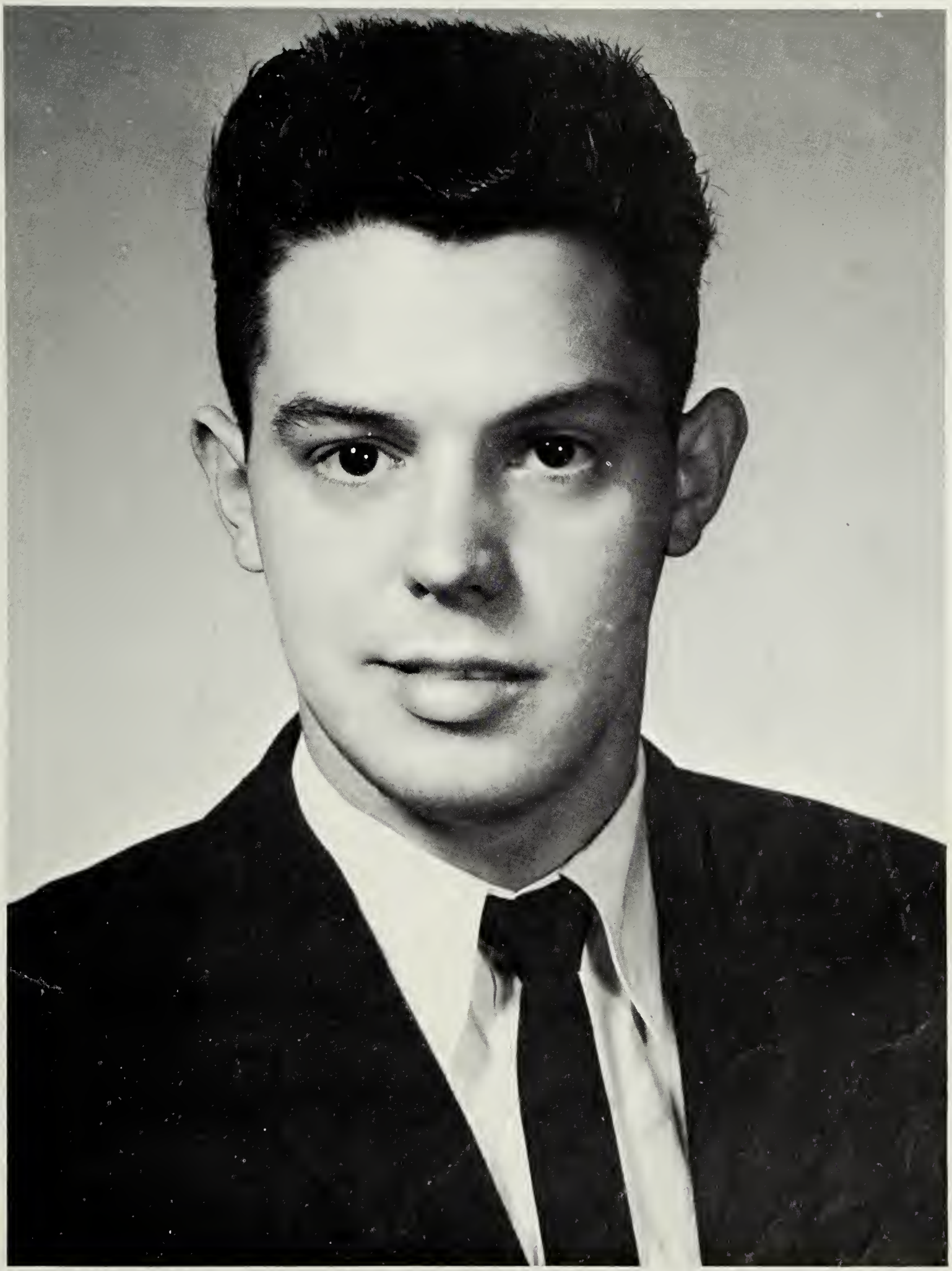

MR. SENIOR

MAC HAY

John Anderson
4-H Club 1; Band 1,2,3; Junior Play; Dramatics Club Play.

Martha Arrington
4-H Club 1,2,3; FHA 1,2, 3,4; Annual Staff; Art Club 4; Cheerleader 2; Junior Play; Monogram Club 3; Science Club 4.

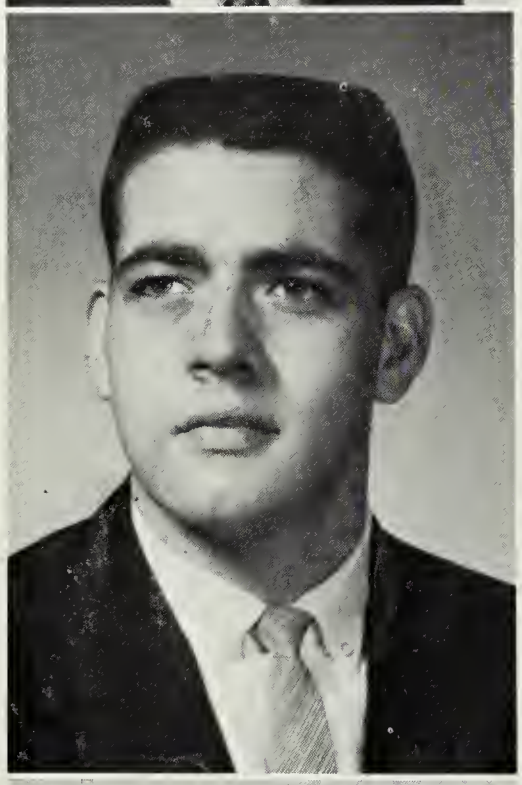

Harry Arrington
Football 3,4; Glee Club 1,2,3,4; KVG 3,4; Monogram Club 3,4; Science Club 1; Basketball 1.

Nancy Barrett
FHA 1,2,3,4; Reporter 3, Song Leader 4; GAA 3,4; 4-H Club 2,3,4; One Act Play 1; Drama 2,3,4; Folk Dancing 4; Senior Play.

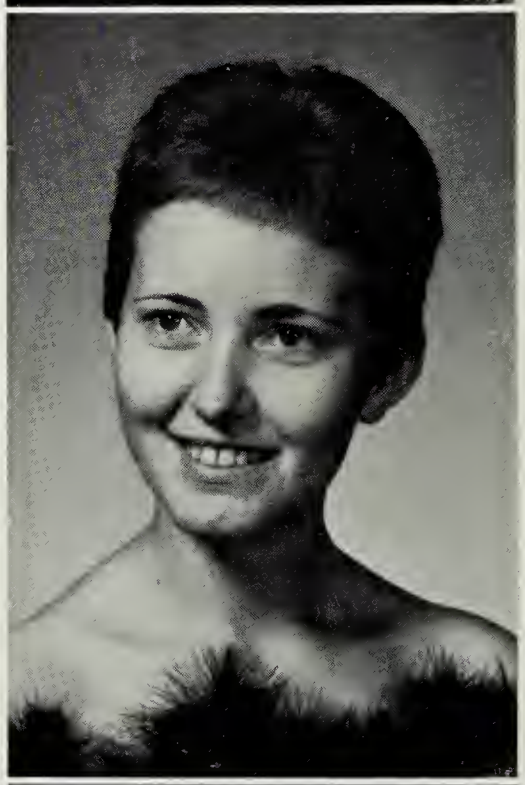

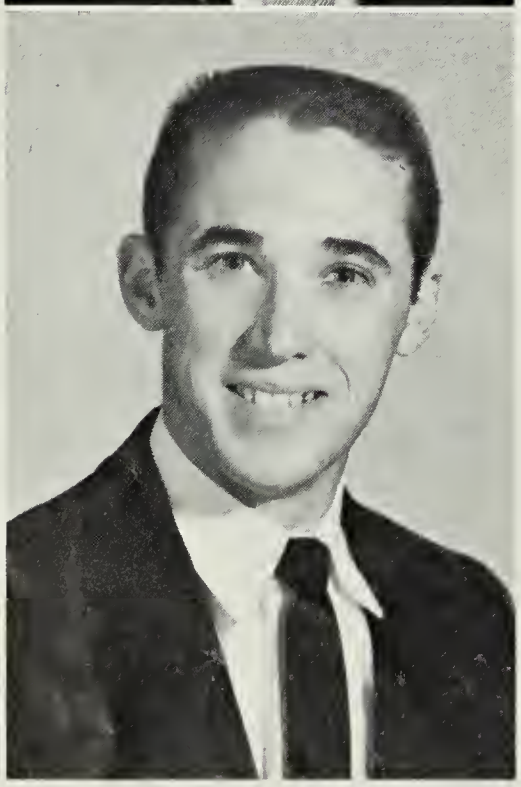

Denver Bailey
Band 2,3; Drama Club 4; 4-H Club; One Act Play 1.

Margaret Campbell
Glee Club 4.

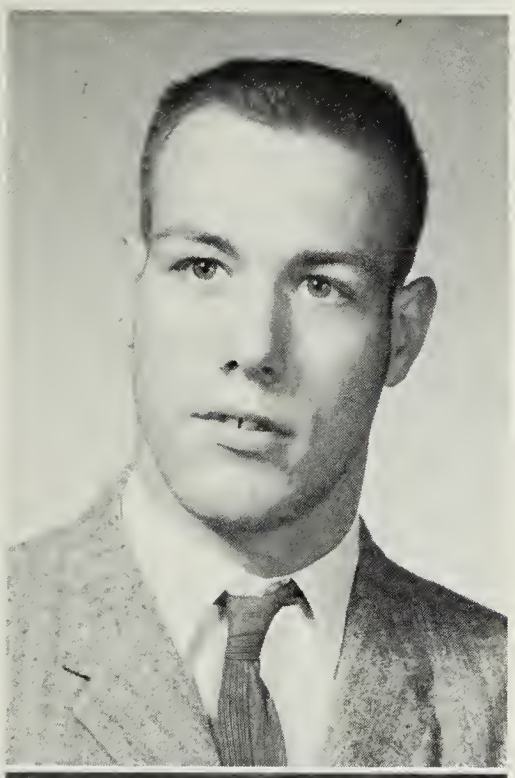

Ellis Branham
FFA 1,2,3,4, Vice President 4; Baseball 3,4; Football 3,4; Basketball 1,2,3,4; Monogram Club 3,4.

Pauline Cochran
4-H Club 2; FHA 1,2,3.

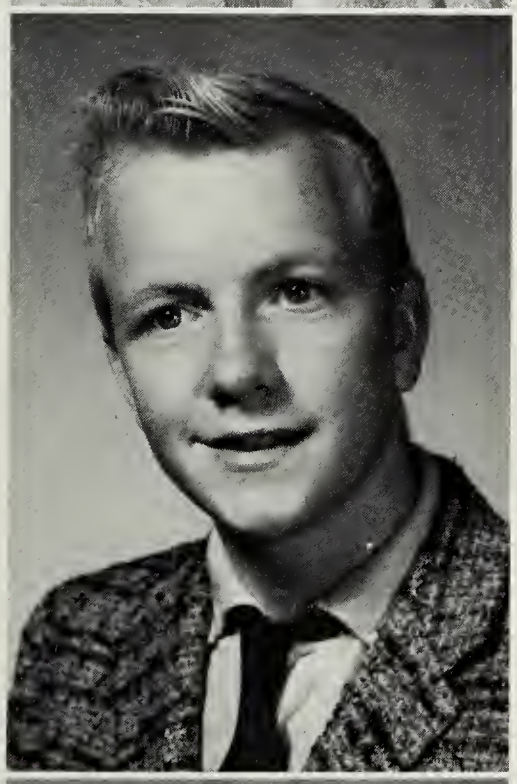

Kennith Branham
FFA 1,2, Treasurer 2, Vice President 3, President 4; Football 4; Monogram Club 3,4.

Molly Counts
FHA 1,2,3; Basketball 1.

Sidney Buskell
SCA 2,4; Art Club 3,4, Vice President 3, President 4; Drama Club 4; KVG 3,4; Annual Staff, Artist; Paper Staff; Junior Play.

Virginia Counts
FHA 1,2,3; Junior Play.

Sue Counts
Band 2,4, Reporter 2, Secretary 4; GAA 3,4, Secretary 3, President 4; FHA 1,2; Homeroom President 1,2; Basketball 2,3; Science 2,3,4, Reporter 2, Sec. Treasurer 3, Vice President 4; Jr. Play; Paper Staff; Annual Staff, Co-Editor; NHS 2,3,4; SCA 4.

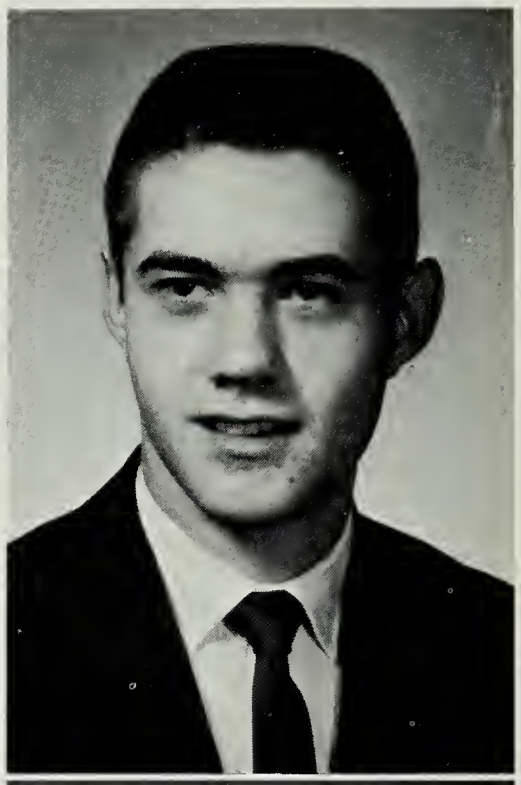

Charles Carpenter
Band 2,3,4, Captain 2; All State Band #3; 4-H Club 1,2,3.

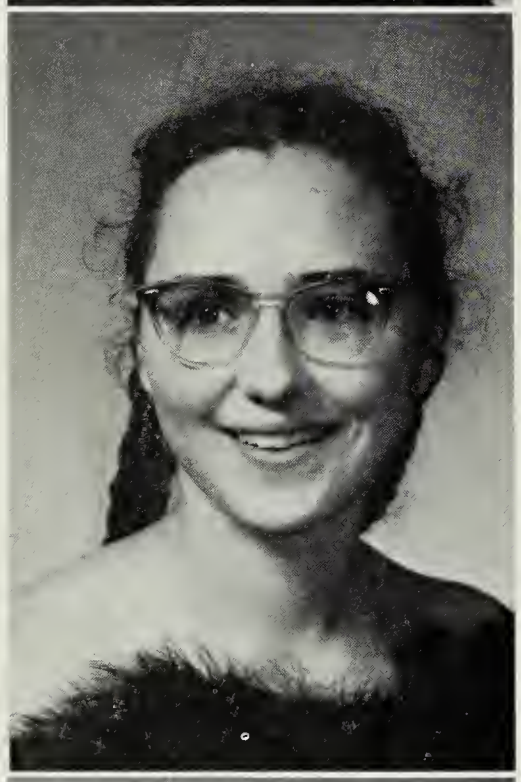

Bonnie Sue Deel
FHA 1,2; SCA 2,3,4; Annual Staff 4, Co-Editor; Paper Staff.

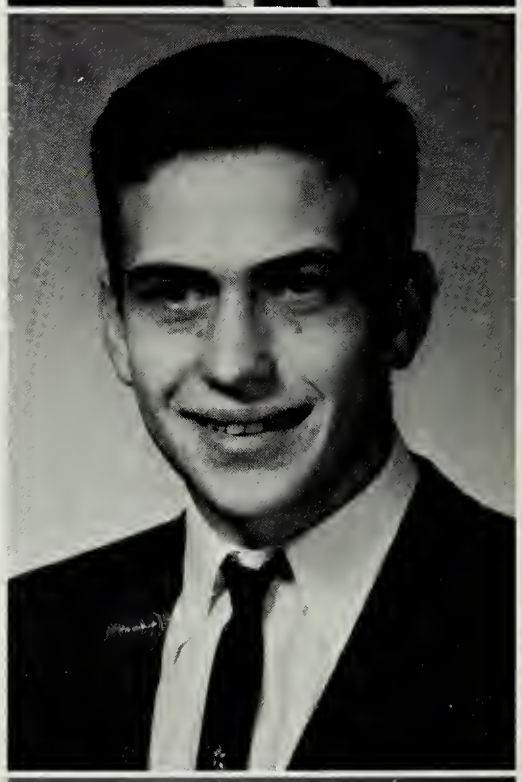

Jerry Childress
Science Club 1; Monogram 3,4; Football 3,4; Baseball 3,4.

Velma Deel Boyd
Dramatic Club; Art Club; FHA 2,3,4; NHS.

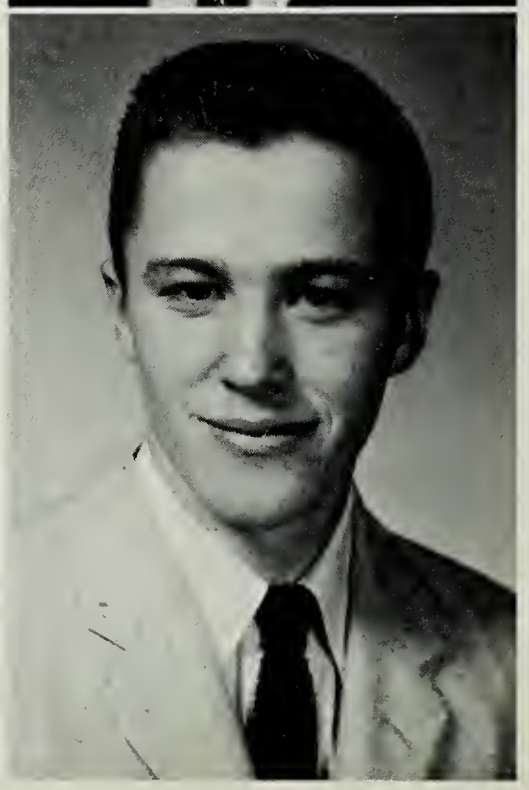

Glen Colley
FFA 1,2,3, Reporter; KVG 3,4; 4-H Club 1,2.

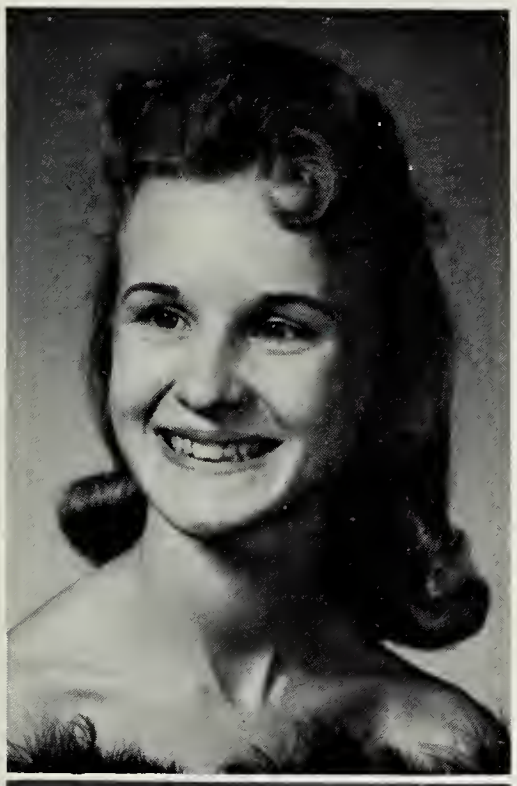

Alta Delaney
FHA 1,2,3; 4-H Club 2; Science Club 3; Glee Club 4.

Jackie B. Colley
FFA 1,2,3; KVG 3,4; Secretary 3.

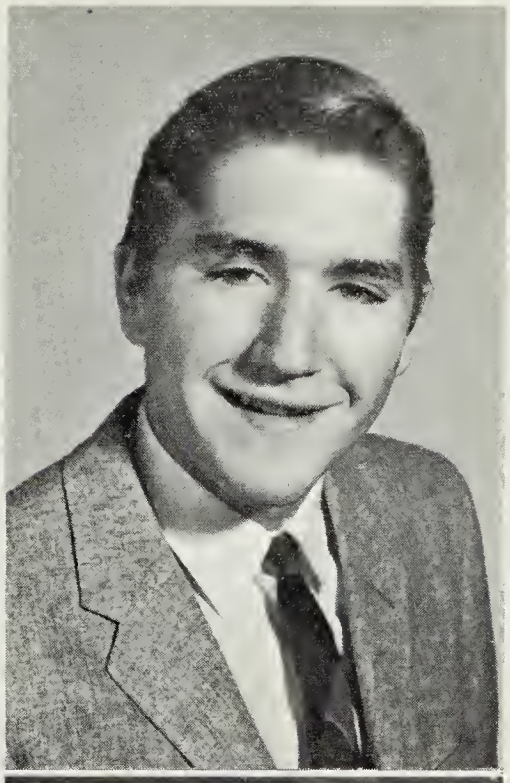

Patsy Dye
FHA 1,2,3,4; 4-H Club 3,4; Drama Club 4; Junior Play; Folk Dancing 4; Paper Staff; Annual Staff; Tri-Hi-Y.

Bobby Counts
Basketball 1,2,3; Football 3,4.

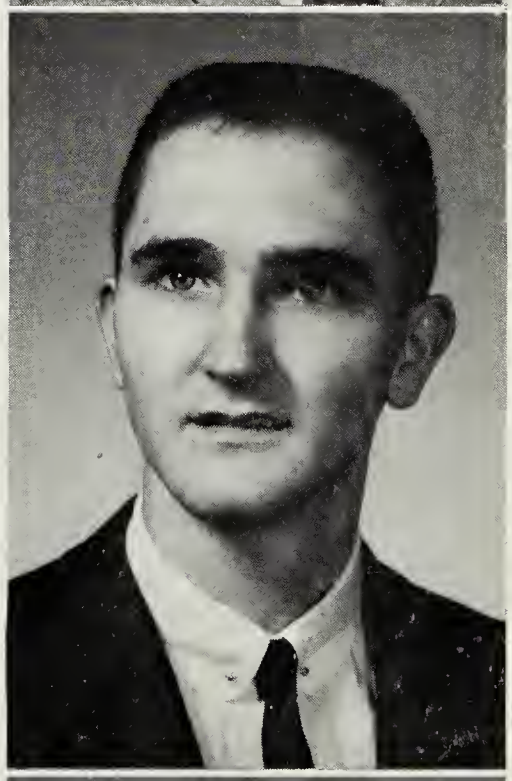

Cathy Edwards
FHA 1,2,3, Vice President 4; GAA 3; SCA 1,4; 4-H Club 1,2; Homeroom Vice President 2; Folk Dancing 3, Vice President 3, President 4.

Sidney C. Counts
FFA 1,2; KVG 2,3,4.

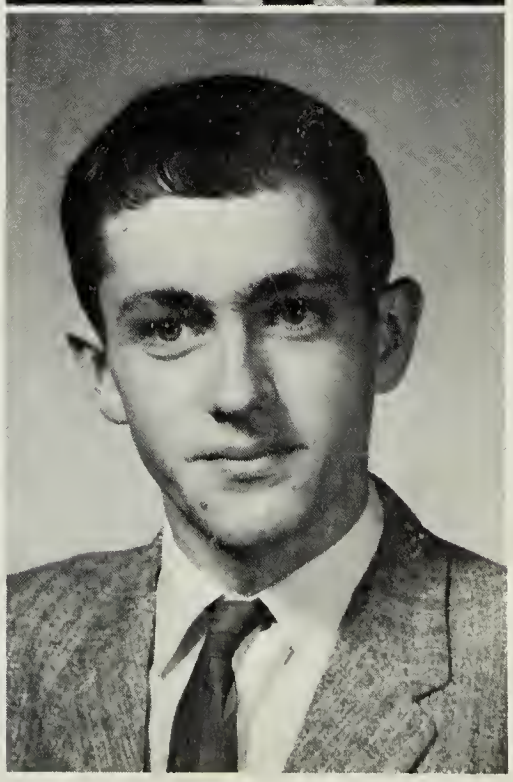

Glenda Edwards
4-H Club 1,2,3,4; FHA 1,2,4; Art Club 4; Drama Club 1,2; GAA 1; Folk Dancing 1.

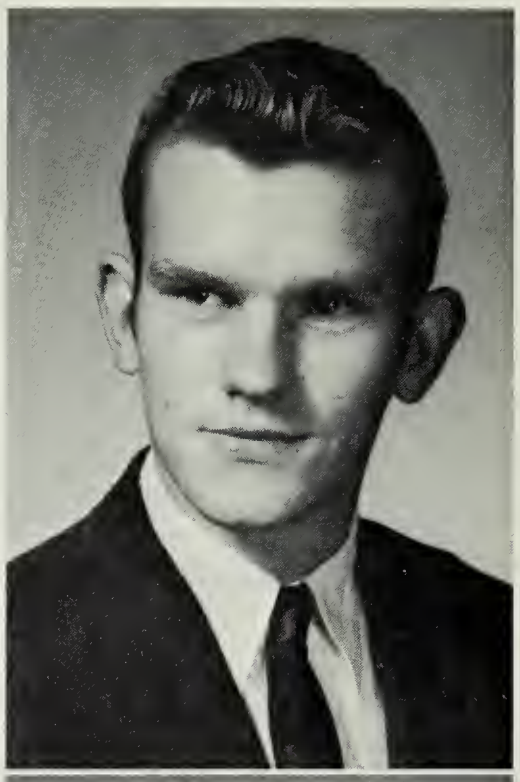

Danny Davis
SCA 1,3,4, President 4; Key Club 4; NHS 3,4; KVG 4; Science Club 3; Annual Staff, Bus. Mgr.; Paper Staff, Editor; Drama Club 4, President.

Sarah Edwards
Junior Play; Drama Club 2,3,4; 4-H Club.

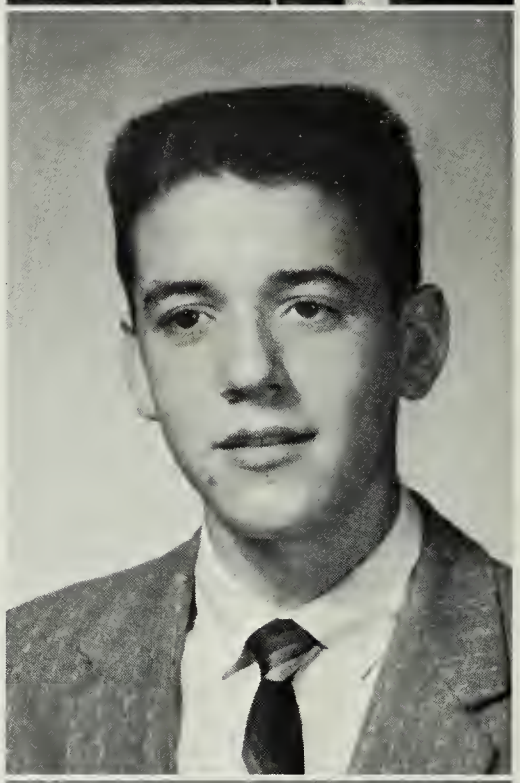

Johnny P. Edwards
4-H Club 1; Hi-Y 1; Key Club 2,3,4, Board of Directors 3,4, Sec. 4; SCA 3,4; NHS 3,4; Junior Play; Science Club 4, President 4; KVG 4; Paper Staff; Annual Staff, Subscription & Circulation Mgr.; Homeroom V. President 2; One Act Play 1.

Susie Fuller
FHA 2,3,4.

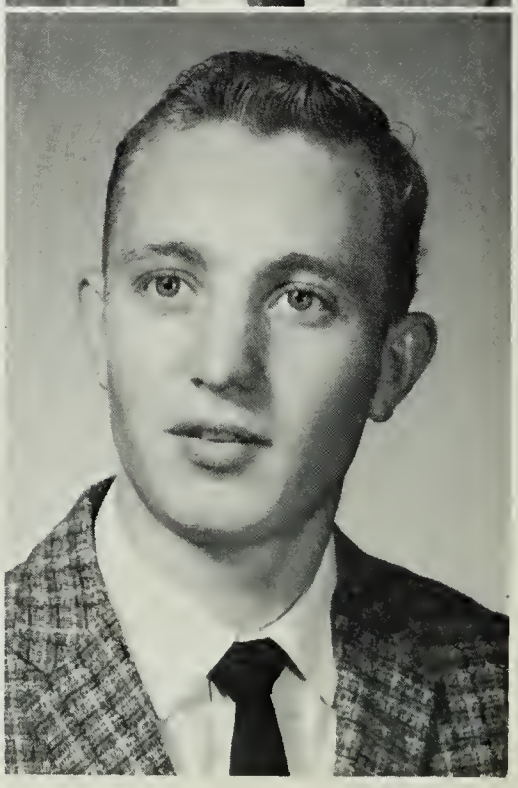

Coy Gilbert
Safety Patrol 1,2,3,4; Archery Club; Science Club.

Judy Hensley
4-H Club 1,2; FHA 1,2, 3,4, Historian 3,4; GAA 4.

Christopher Gus
SCA 2; Science Club 4; Key Club 4; KVG 3; V. President.

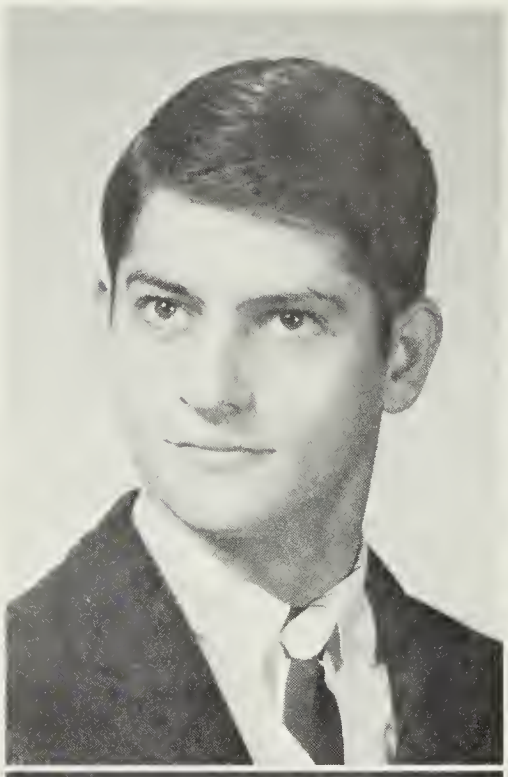

Maggie Hill
4-H Club 1; FHA 1,2,3,4; Drama Club 1; Reporter; Junior Class Sec.; Glee Club, Sec. 4.

Johnny C. Hall
4-H Club 1,2; FFA 1; Art Club 3,4; Science Club 2; Patrolman 3,4, Leut.

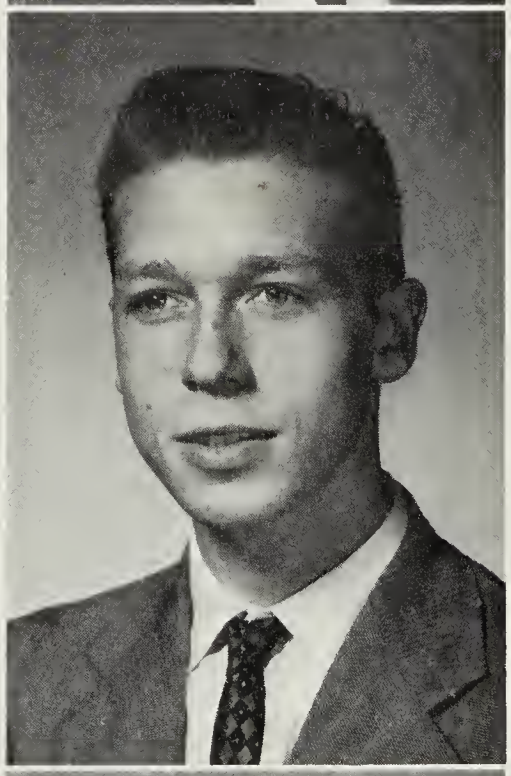

Brenda Miles
Lib. 3,4; 4-H Club 1,3; FHA 1,2,3,4; Glee Club 4; Tri-Hi-Y 3.

Ira Mac Hay
Key Club 3,4; Monogram 3,4; Science Club 3; Basketball 2,3,4.

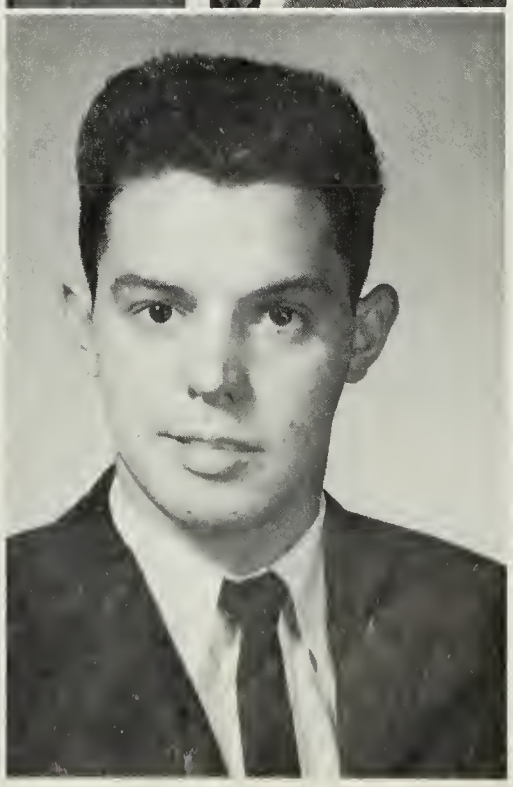

Carole Mullins
Junior Play; FHA 1,2,3,4; 4-H Club 2,3,4; Drama 3; Tri-Hi-Y 3; Homeroom Reporter.

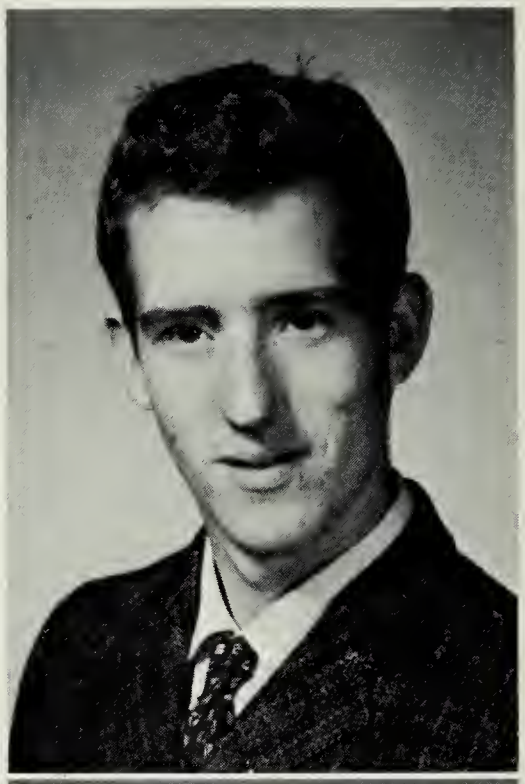

Lowell T. Jones
Glee Club 4; KVG; Key Club 4; 4-H Club.

Cora Mullins
Science Club 1,2; SCA 1.

Jr. Lockhart
4-H Club 2,3; Key Club 4; NHS 3,4, President; KVG 3,4; SCA 4; Drama Club 4, V. President; Football 3,4; Baseball 3; Glee Club 3; Paper Staff; Annual Staff, Sports Editor; Monogram Club 3,4.

Starlette Mullins
FHA 1,2,3; Drama Club 4; 4-H Club 2; Folk Dancing 4; Art Club 4.

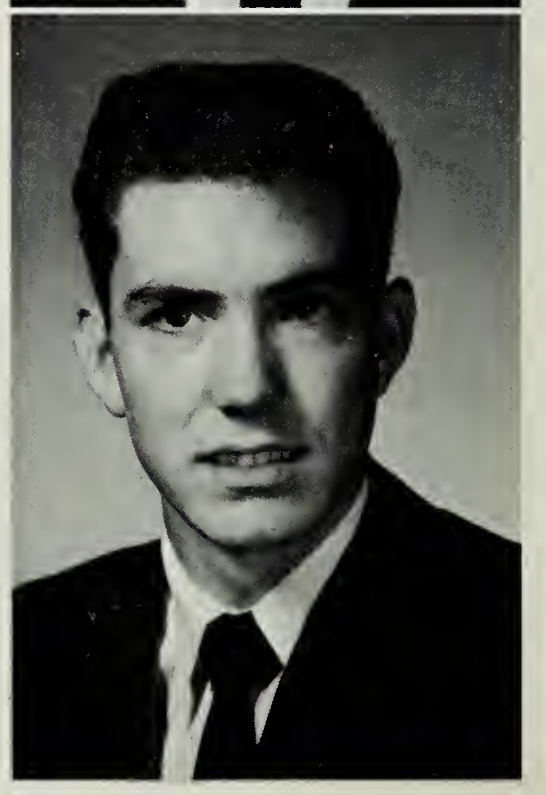

William Mondrage
Football 3; Basketball 1,2; Monogram Club 3.

Lois Puckett
FHA 1; GAA 3,4; Archery Club 2,3.

Kennith O'quinn
FFA 1,2,3; KVG 3,4; 4-H Club 1,2.

Mary L. Owens
Art Club 4, Reporter 4; 4-H Club 1,2,3; Tri-Hi-Y 4, Sec.; FHA 1,2,3,4, Parliamentarian; Drama Club 3; Annual Staff 4.

Jerry Raines
4-H Club 3; Key Club 4; NHS 3,4; Monogram Club 3,4; Basketball Mgr. 2; KVG 3,4; Basketball 3; Football 3,4; Drama Club 4; Glee Club 3; Paper Staff; Annual Staff; SCA 4.

Ruth O. Church
FHA 1; 4-H Club 1,2,3; Science Club 2.

Ola O'quinn

Zay Powers
FHA 1,2,3,4, V. President 2, President 3; NHS 2,3,4, V. President 3; SCA 1,3, Sec. 3,4; GAA 4; Monogram 3; Band 2,3,4, Lib. 2, All State Band 3, Student Director & Drum Majorette 4; Cheerleader 2,3,4; Captain 3,4.

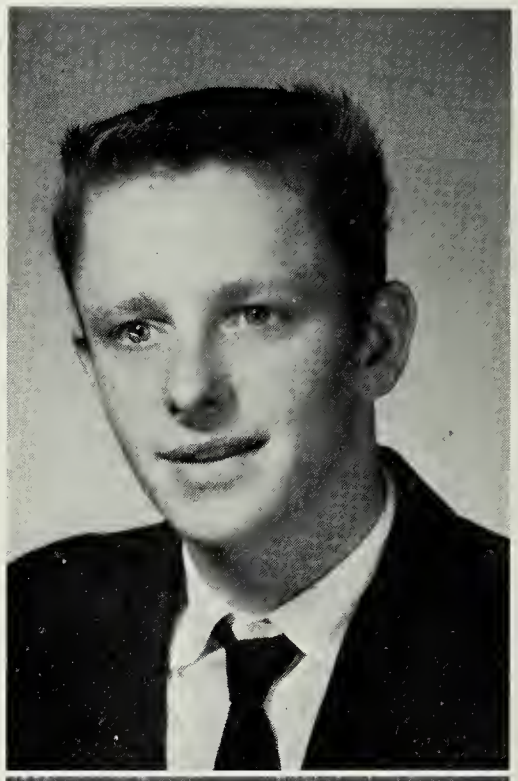

Alex Owens
Science Club 2; Football 3,4; Folk Dancing 3; Monogram.

Daphne Puckett
4-H Club 2; Drama Club 4; FHA 1,2,3,4; Homeroom Sec. & Treasurer 2; Annual Staff; Paper Staff.

Kelly Puckett
4-H Club 2; Football 2; Monogram 2.

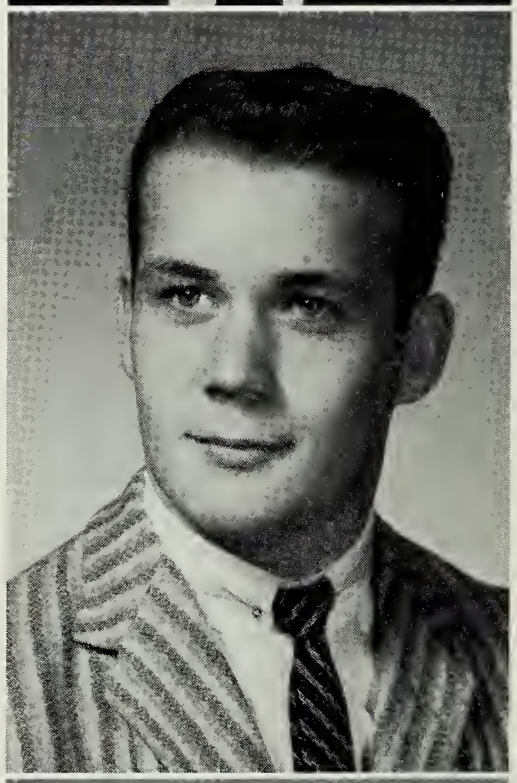

Shirley Neece
Band; Science Club; FHA 1,2,3; Drama Club 4; Paper Staff; Annual Staff.

William Ramey
Band 2,3,4; Glee Club; Science Club.

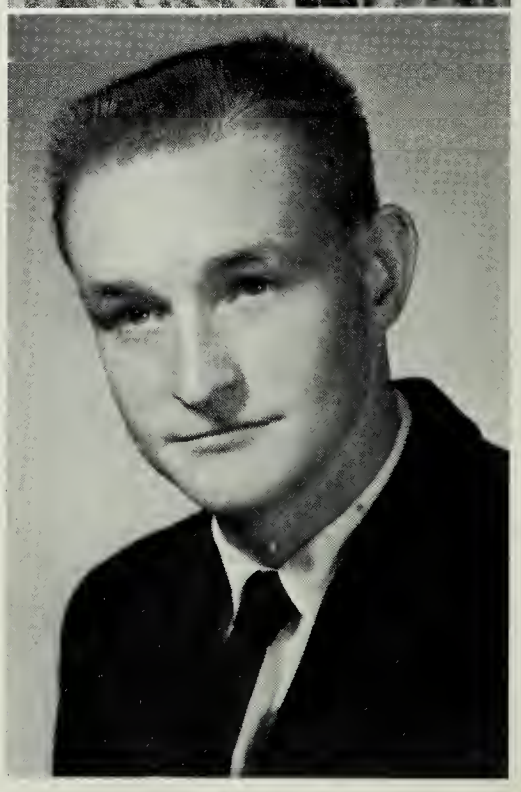

Phyllis Rasnake
4-H Club 1,2; FHA 1,2, 3,4; Drama Club 3,4; Folk Dancing 4.

Tommy Rasnake
Safety Patrol.

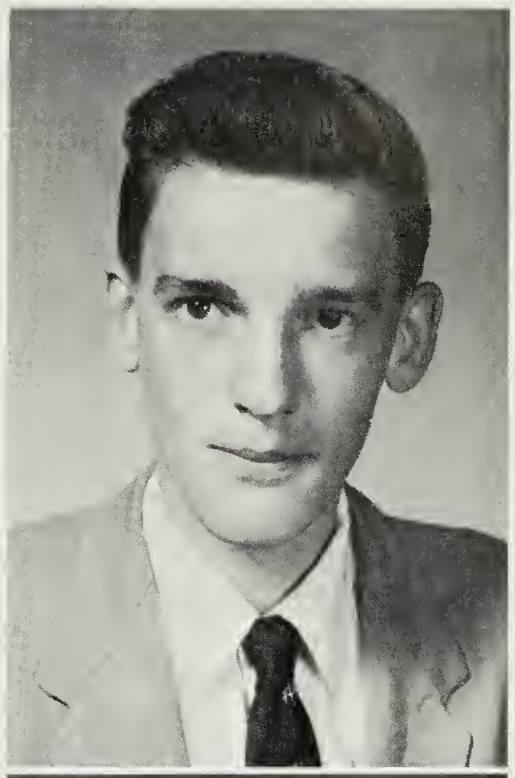

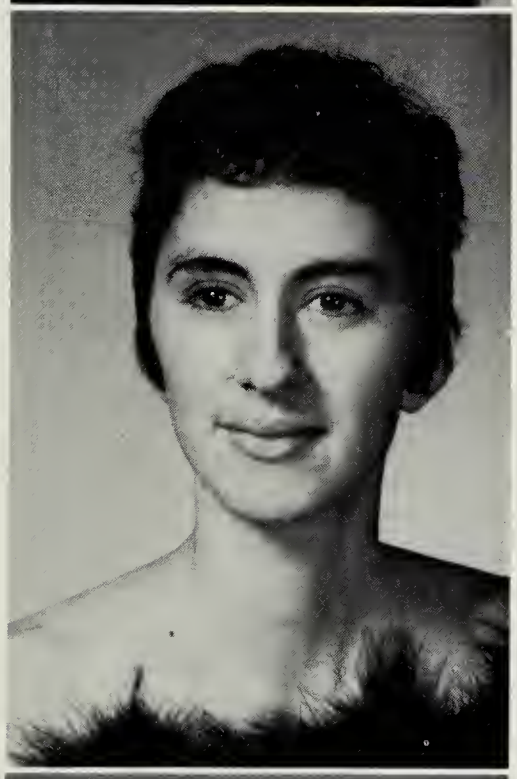

Theda Thomas
4-H Club 1,2,3,4; Drama Club 2,3,4; FHA 1,2,4; Art Club 4; Folk Dancing 4; GAA 4; Junior Play.

Davis Jack Ratliff
Key Club 2,3,4, V. President 3, President 4; Archery 2,4; Drama Club 4; SCA 4; Science Club 4; NHS 2,3,4, Treasurer 4.

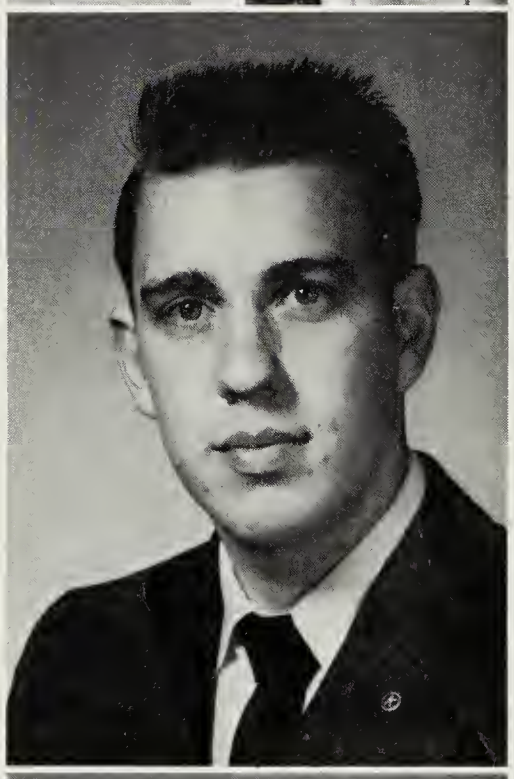

Gladys Turner
FHA 1,2,3,4; Basketball 2.

Lacy C. Rose

Janice Turner
Basketball 2,3; 4-H Club 1,2; SCA 3,4; Folk Dancing 3, Secretary;FHA 1,2,3,4, President 4.

Larry Stanley
4-H Club 1; Band Drum Major 2, Band Captain; Paper Staff 4; Annual Staff 4; Glee Club 4; Junior Play.

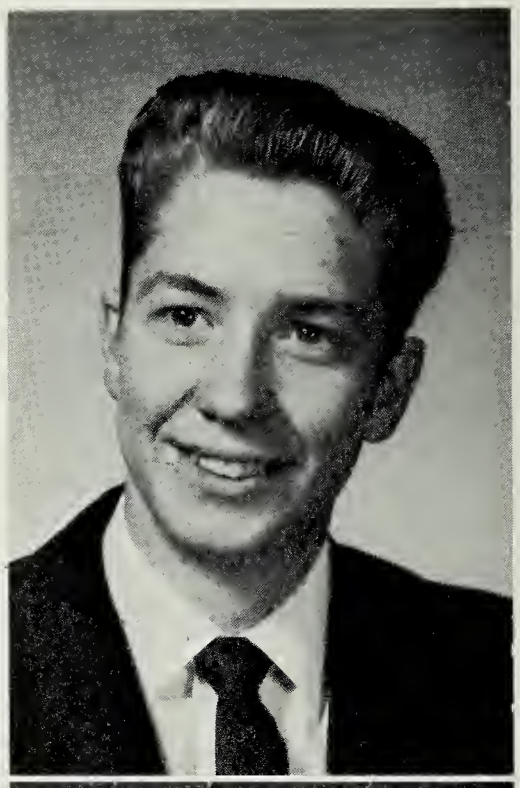

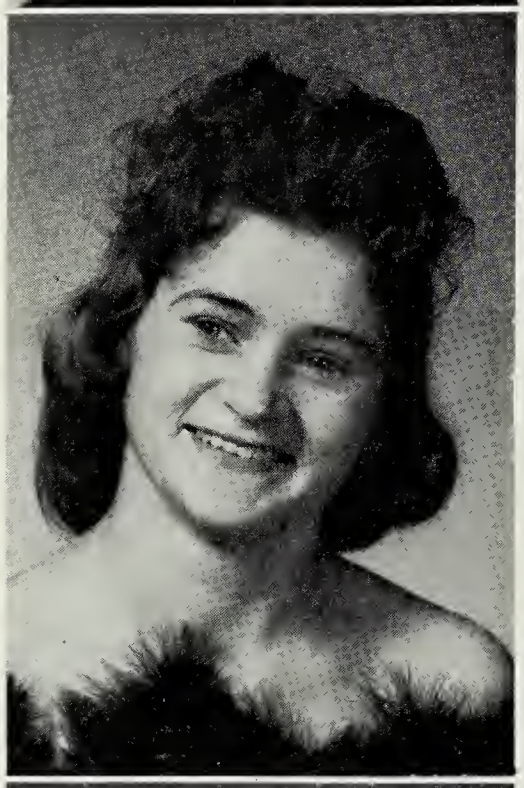

Patricia Turner
FHA 1,2,3; 4-H Club 1,2.

Danny Sutherland
Key Club 3,4, Reporter 4; Paper Staff; Monogram 3,4, Reporter 4; President 4; Drama Club 3,4; President 3; Basketball 2,3,4; Baseball 3,4; Annual Staff, Sports Editor; Tri-Hi-Y 4.

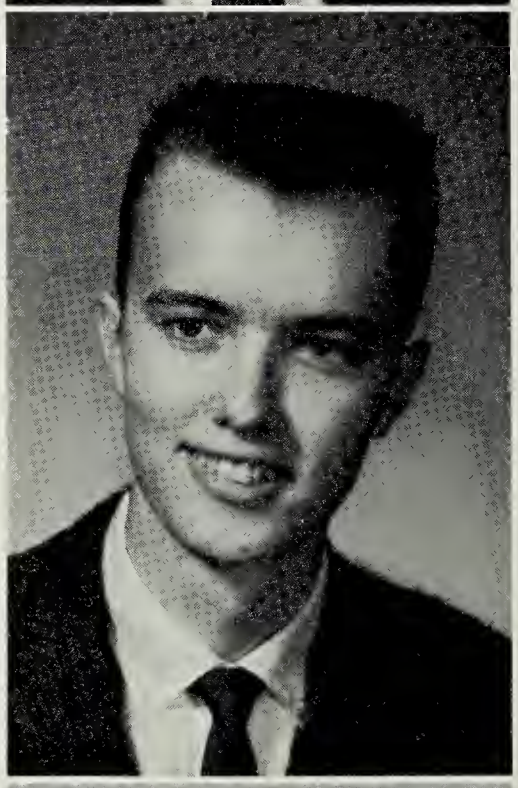

Vivian Turner
FHA 1,2,3,4; Junior Play.

Keith Sutherland

Jeannette Wright
FHA 1; Junior Play; GAA 4; Glee Club 4, Treasurer; Homeroom Office 2.

Kit Sykes
Basketball 2,3,4; Baseball 3,4; Key Club 3,4; Football 3,4; Science Club 2; KVG 3,4; Paper Staff; Annual Staff; Junior Play; Drama Club 4.

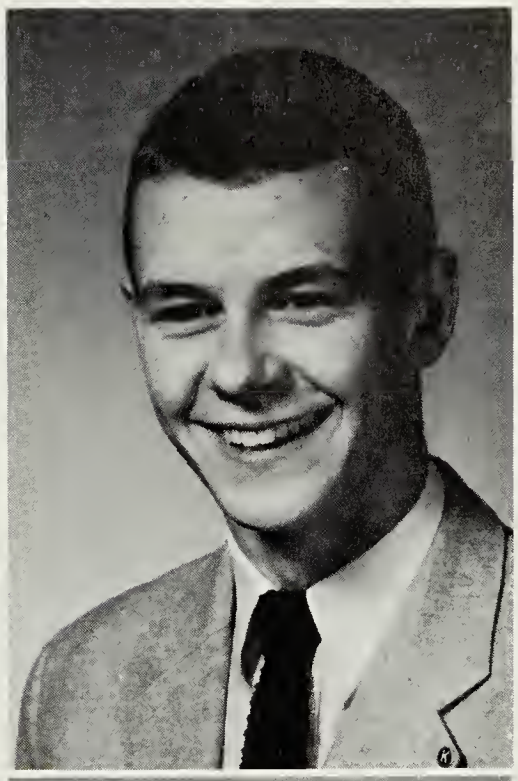

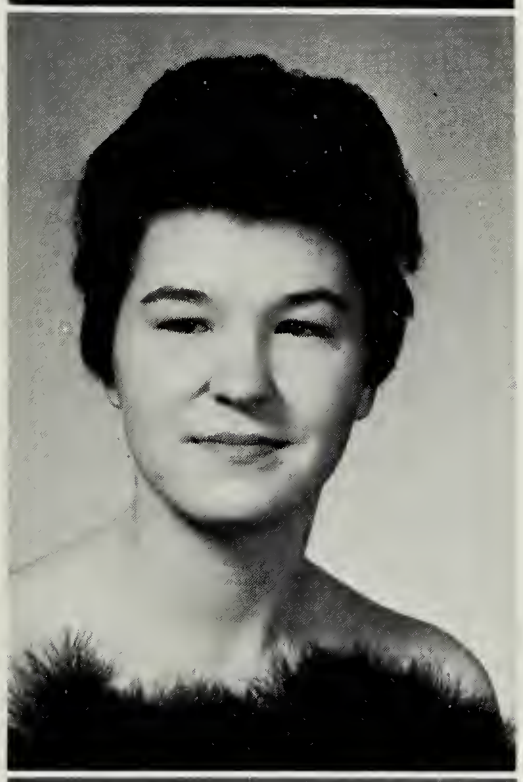

Delphia Yates
FHA 1,2,3,4; 4-H Club 2,3.

Ronald Sykes
Football 3,4; Monogram 3,4.

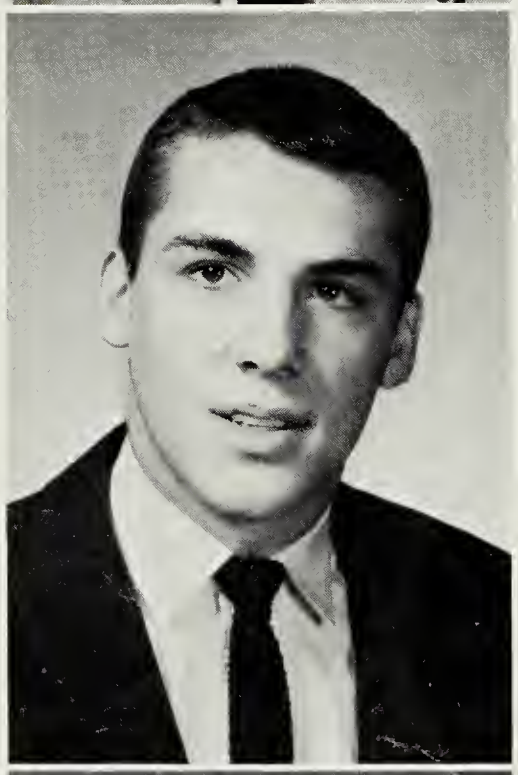

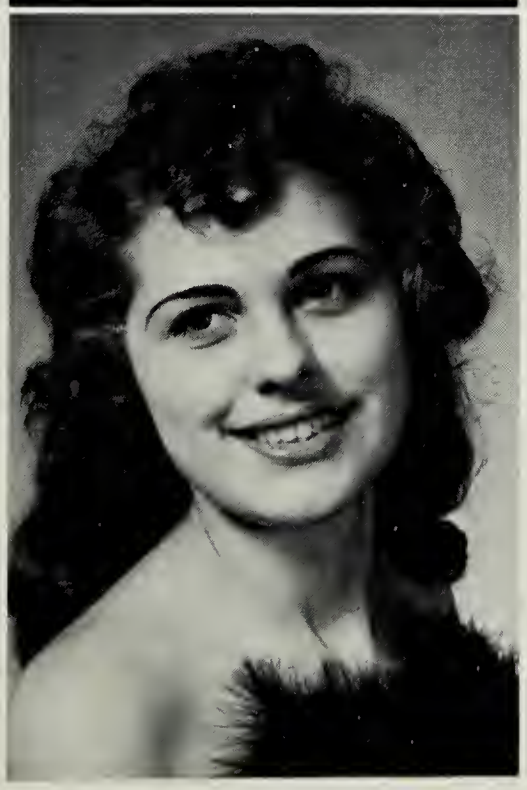

Pauline Yates
FHA 1; 4-H Club 2; Art Club 4; Science Club 4; Drama Club 4; Homeroom Treasurer 3.

Charlie Turner
FFA 1; Folk Dancing 3; Art Club; Glee Club 4; KVG 3,4.

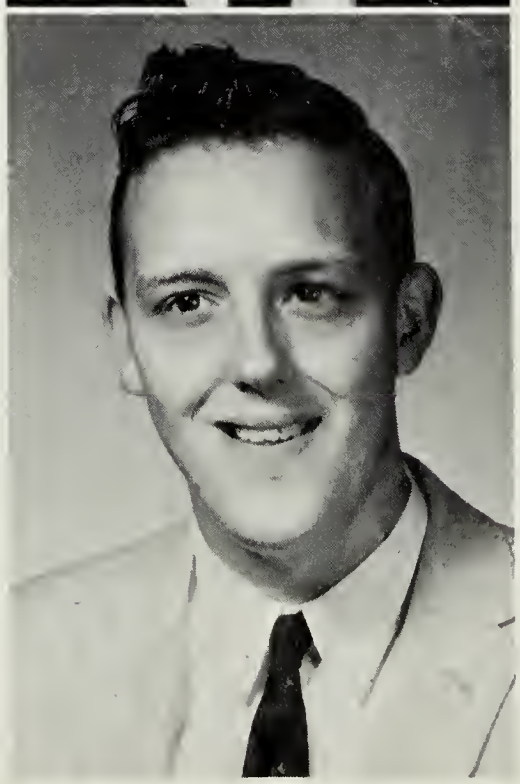

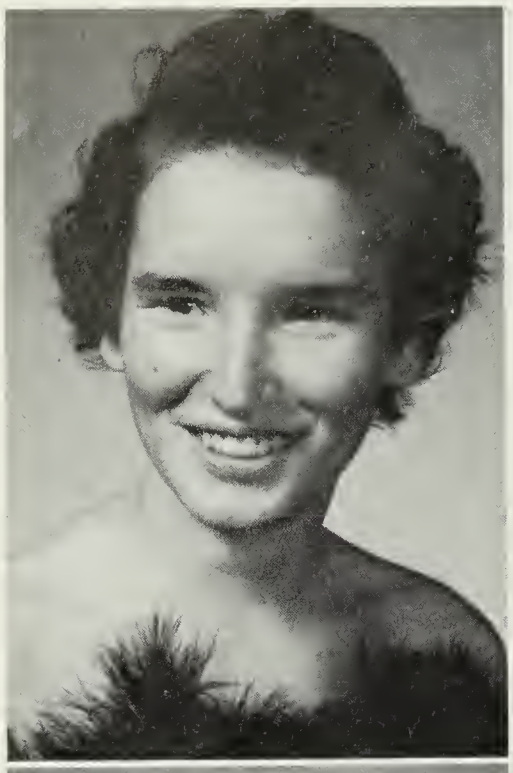

Juanita Dotson
Bible Club 1,2; FHA 1; NHS 3,4; GAA 4; President 1.

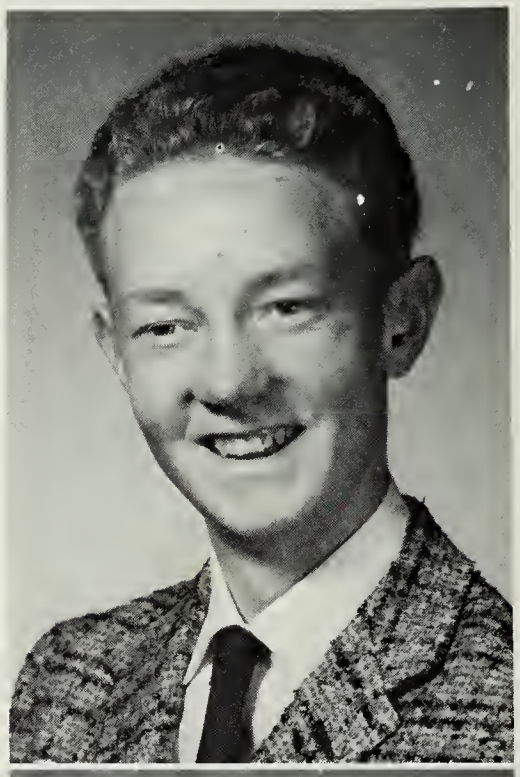

Charles Yates
Drama Club; NHS 3,4; Monogram Club 4; KVG 4; Folk Dancing 4; Baseball 2,3,4; Basketball Mgr. 3, 4; Annual Staff; Paper Staff 4; News Editor.

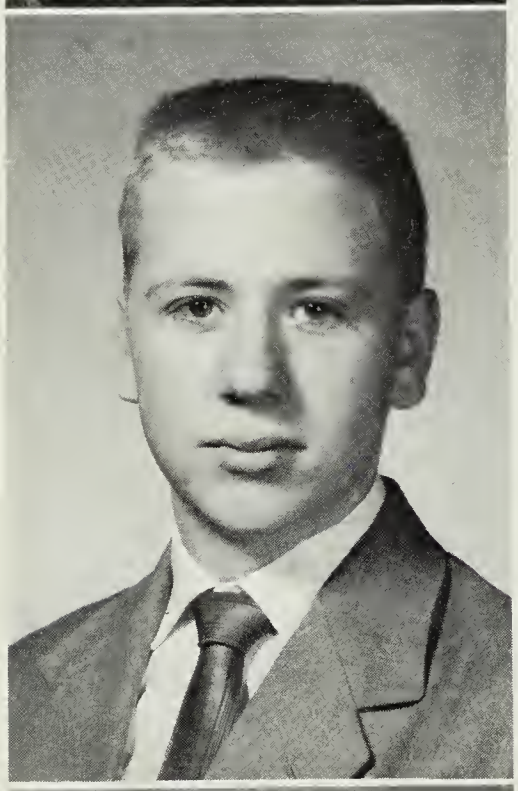

Johnny Viers
Folk Dancing Club; Art Club, Vice President.

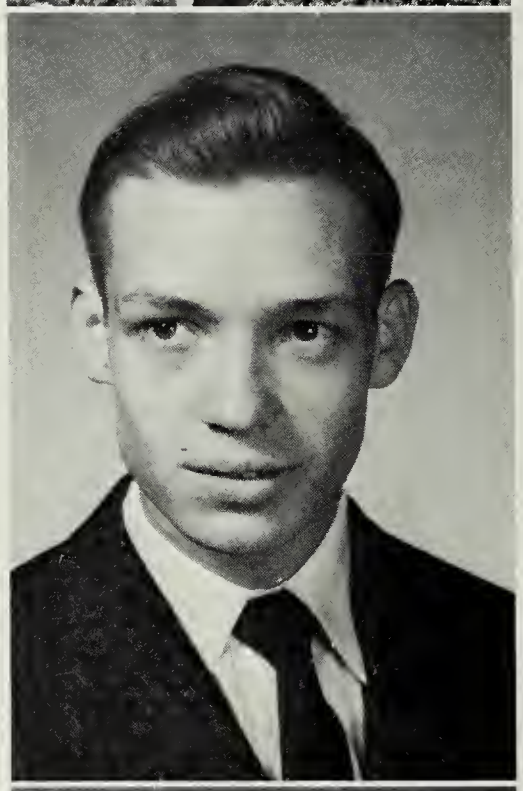

Clayton O'Quinn

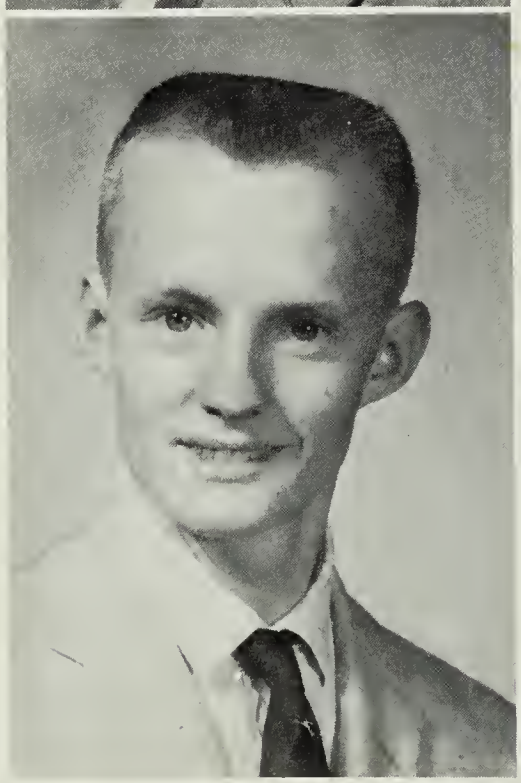

Norris Edwards

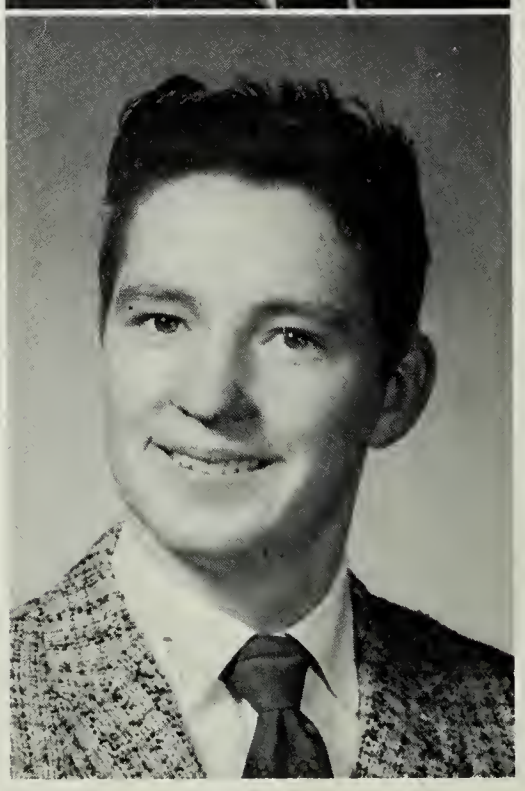

Cliffton Younce

Most Likely to Succeed

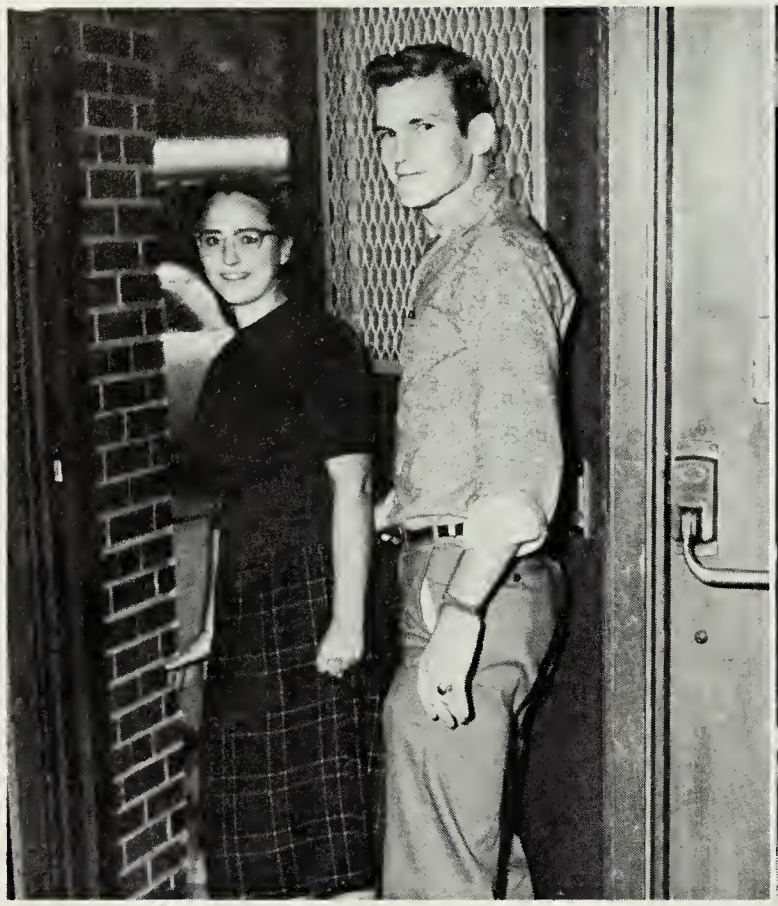

Bonnie S. Deel--Danny Davis

Most Dependable

Sue Counts--Junior Lockhart

Happiest

Nancy Barrett--Harry Arrington

Best Dressed

Judy Hensley--Charles Carpenter

Most Talented

Martha Arrington--Jerry Raines

Most School Spirited

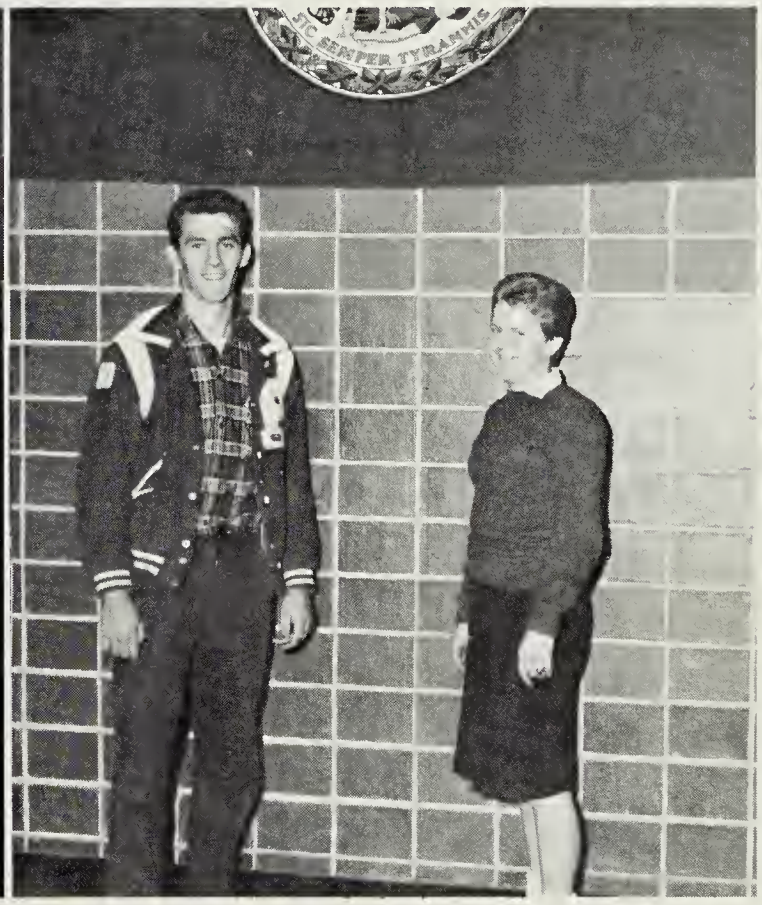

Lois Puckett--Jerry Raines

Best All Around

Juanita Dotson--Judy Hensley
Charlie Turner

Best Sports

Janice Turner
Jerry Raines--Mack Hav

Wittiest

Lois Puckett--Charles Yates

Best Personality

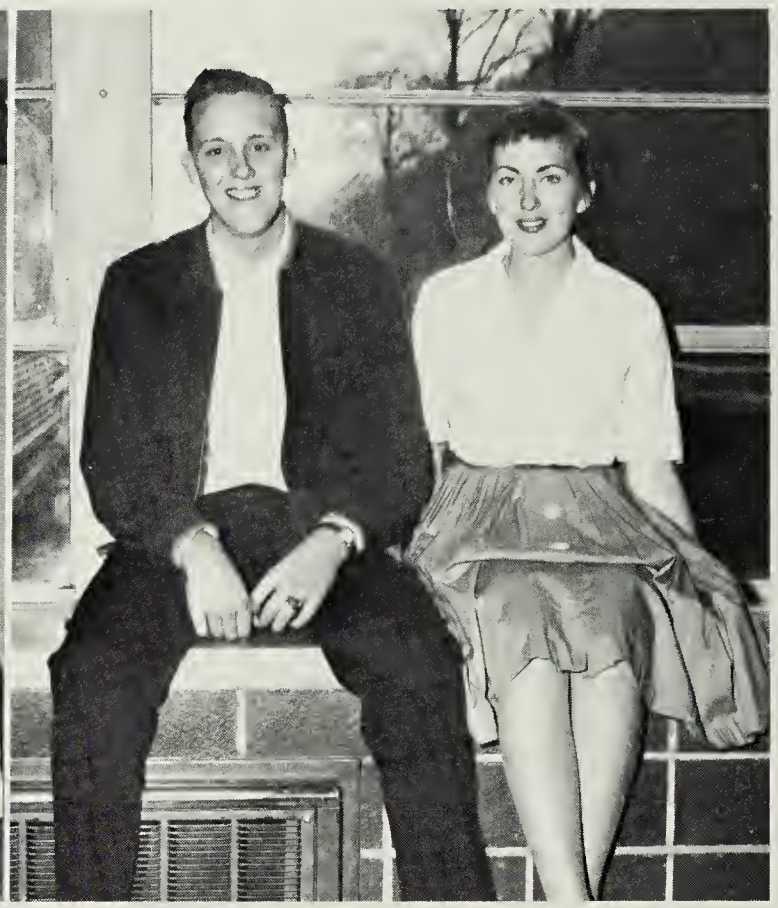

Cathy Edwards--Charlie Turner

Friendliest

Paulene Yates--Jerry Raines

Most Versatile

Cathy Edwards--Harry Arrington

Most Studious

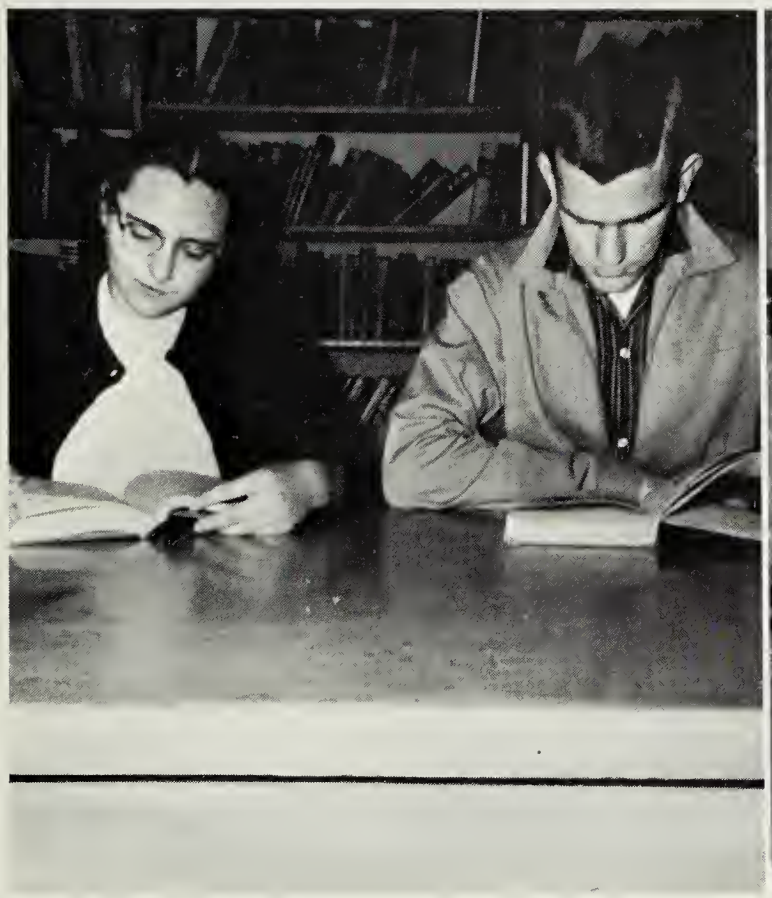

Bonnie S. Deel--Danny Davis

Most Courteous

Starlette Mullins--Jerry Childress

Neatest

Judy Hensley--Charles Carpenter

Most Popular

Sue Counts--Mac Hay

Best Speakers

Bonnie Deel--Danny Sutherland

Most Original

Janice Turner--Junior Lockhart

Cutest

Mary Owens--Ronald Sykes

Most Athletic

Janice Turner--Mac Hay

LAST WILL AND TESTAMENT

On October 17, 1960, the Senior Class hired one of the country's most outstanding lawyers, J. P. Edwards, to draw up the last will and testament. It was quite a job, but J. P. did wonders. The following is a certified copy of said document.

I, Kelly Puckett, will my place at the local pool hall to Jim Sutherland.
I, Ola O'quinn, will my Business Law book to anyone who is bright enough to pass a test in it.
I, Clayton O'quinn, will my cast to Miss Loretta Tate, because she will probably need it after this years law class.
I, Molly Counts, will my Biology book to my son, Shane, who uses it more than I do.
I, Clifton Younce, will my Law and Math books to anyone who is stupid enough to take it.
I, Keith Sutherland, will my love for the New York Yankees to anybody that likes them.
I, Starlette Mullins, will my love for Mrs. Phillips' class to my sister Judy, and my love for certain people, I will take with me.
I, Alex Owens, will all my love for football to my baby brother, Bryan, hoping he will have better luck than I did.
I, Jerry Childress, will my flirty ways and my love for football to Grabern Barton, my best pal.
I, Coy Gilbert, will my Solid Geometry book to one of the "A" students who are taking crip courses.
I, Tommy Rasnake, will my Solid Geometry book to my brother.
I, Lowell Jones, having developed my brain, do hereby will my books to my little brother Tony and my big sister Shelby.
I, Bill Mondrage, taking all of my love with me, will my Black Labels and Four Roses and Moonshine to Woodie E. and Tom O.
I, Ronald Sykes, am taking all my love with me, because there is no one else to leave it with.
I, Bill Ramey, will all my foolish ways and actions to anybody that can take them.
I, Denver Bailey, will my Biology book to anyone crazy enough to take it.
I, Juanita Dotson, will to my sister, Evelyn, all the fun and good times I've had in my Senior year. I will my quick temper to anyone who can use it as well as I can.
I, Brenda Miles, will all my good times at H.H.S. to my brother, Ernie.
I, Velma D. Boyd, will all my love forever to Roy and my family.
I, Bonnie Sue Deel, will my love to my sister Mary Lou and to my wonderful Mother and Dad.

I, Sidney Buskell, do not will nothing to anyone because I plan to keep it to myself.

I, Mac Hay, will my basketball times to Roger Hay, who hopes to play the next four years.

I, Ellis Branham, will all of my good luck pennies to the future gamblers of H.H.S., and my love to all the good looking girls especially???

I, Patricia Turner, will all my good times for H.H.S. to my brother Ronnie Turner.

I, Delphia Yates, will all my good times at good old H.H.S. and my Biology book to my sweet and pretty twin, Della.

I, Alta Delaney, will my love for H.H.S. to my sister Gail with hopes that whe will achieve more here than I have.

I, Pauline Cochran, will my good times to the future seniors.

I, Vivian Turner, will all my good times to all the other students left, who may wish to use them as I have.

I, Kit Sykes, will my love to Brenda Taylor, and my bad habits to Jerry Owens.

I, Charles Carpenter, being of sound mind and body, plan to take everything with me, including Betty Ratliff.

I, Johnny Hall, will my American Government book to Mr. Jenkins, and the love for girls, I take with me.

I, Cathy Edwards, will my love for Biology to Mrs. Bryant, but will keep all my love for "The Hills."

I, Jancice Turner, will my love for riding horses to Joyce, in hopes that she has a better teacher than I had (Larry S. and Charlie T.)

I, Phyllis Rasnake, will all my enjoyment and fun at H.H.S. to my cousins Lemona, Gail, and Harmon, and will keep my love for future use.

I, Virginia Counts, will all my good times with Patsy Dye to my sisters Jackie, Ellen, and Betty.

I, Patsy Dye, will all my nice times at H.H.S. with Virginia C. to the future friends at H.H.S.

I, Maggie Hill, will all my good times at the "Pink Room" and at H.H.S. to Connie W. and Anita K., and my love for Denny S. to myself.

I, Zay Powers, will my baton and whistle to anyone who will love them as I have and my seat in Biology class to anyone who thinks they know it all already.

I, Lois Puckett, will my love for Ervintion football boys to Gay, Judy and Charlotte.

I, Johnny Edwards, will my Physics book to anyone stupid enough to take it and smart enough to pass it.

I, Sue Counts, will part of my love for politics to Lois Puckett in hopes that she will become a Democrat.

I, Cora Mullins, will my love for H.H.S. to my daughter Kathy.

I, Glenda Edwards, will all my good times, hard work, and love to my brother and sister, Kemberly and Sonia.

I, Margaret Campbell, will all my love for Mrs. Phillips' English class and Mrs. Cain's second year shorthand class to Terry Hay.

I, Ruth Ann Owens, will all my happy days at H.H.S. to all the girls that wish to enjoy them.

I, Gladys Turner, will my love for school to my sisters, Glinda and Fern, and for my gold teeth and love for boys, I'll keep for myself.

I, Danny Sutherland, being of an unstable mind and body, will all that I can't take with me to "smaller brother," Ben.

I, Jerry Raines, being of sound mind, will my fullback position to any person who has the love for football and the will to fight for old H.H.S.

I, Sarah Edwards, will all my good advice to anyone silly enough to take heed.

I, John Anderson, will my World History book to anyone stupid enough to take it, and I plan to take the rest with me, including Paige.

I, Harry Arrington, being of sound mind and common sense, will all my good books to the girls of H.H.S.

I, Susie Fuller, will all my love to Darrell, my sweet husband, and my future family.

I, Larry Stanley, will my French book to anyone who is stupid enough to take it and smart enough to pass it.

I, Pauline Yates, will my good times and love for H.H.S. to my cousins, Kattie Frazier, Billy Yates, and Lacy Edwards.

I, Nancy Barrett, will all of mine and Johnny Colley's good times to Kay Taylor and Johnny Artrip, and all my love for "Glenn Fords" to Janet Sloan.

I, Kennith Branham, sound body and no mind, will my lucky "thumb" to the future football thumbers of H.H.S.

I, Carole Mullins, will my pleasure of leaving this place to Sharon and Phyllis in hopes they can do better than I have.

I, Theda Thomas, will all my love for H.H.S. to my sisters Lucille and Juanita, in hopes that they will enjoy it as much as I have.

I, Danny Davis, being of weak body and very little mind will my "Hot Rod Lincoln" to anyone who can afford to buy the gas for it.

I, Jr. Lockhart, will all my love to Sandra Owens, and my center position to anyone who can hold it.

I, Lacy Rose, will my Business Math book to anyone who can work the problems.

We, Martha Arrington, Judy Hensley, and Mary L. Owens, being in a complete state of shock, will our intelligence, brains, and common sense to anyone who wishes to use them.

We, Jack Colley and Glen Colley, will our Law books to the Three Stoogers, Jimmy Colley, James Colley and Donald Colley.

We, Sidney Counts and Kennith O'quinn, willing our lucky matching pennies to Roderick Sutherland and any other sucker.

We, Daphne Puckett, and Shirley Neece, leave whatever we have, if we have anything, to whoever needs whatever this thing is and can do anything with whatever this thing is.

We, Charlie Turner and Johnnie Viers, will our beauty and love to Fleabag Flannigan (Roger Edwards) because we think he needs it.

We, Chris Gus, Jack Ratliff and Charles Yates, being of sound bodies and weak minds plan to take everything with us and then some.

CLASS PROPHECY

As Janice T., Sydney C., Pauline Y., Doris P., and some more seniors sat in the annual room discussing the class and its future, in popped Kennith O., all excited, holding an odd looking object in his hands. He explained that it was an old family keepsake in memory of his great uncle, the famous magician, Scalawag.

"Nancy B.," he said, "take a look into a real crystal ball."

So I looked and to my amazement I foresaw the year 1987. In Washington, D. C. there was a large group of people. The first I recognized was Danny S., introducing Harry A. to sing the National Anthem, along with Zay P. and the world's number one band, "The Dish Pan Music-Makers," consisting of some of our former classmates: Martha A., Denver B., Sydney B., Larry S., Sue C., Bill R., John A., and Charles C.

After that I could see President-elect Danny Davis and the most charming new first lady, Starlett M. Congratulating them were Republican Congressman of the Ninth District, Kelly P., and wife Judy H. and State Chairman of the Democratic party, Charles Y. And oh! Here comes the parade with the first float from Haysi, representing the Breaks National Park, designed by Junior L. and Jerry C., followed by the Haysi Blue Note Band.

As we retired to Hotel Raines, owned by Jerry R., the hostess, Mary O., directed us to the dining room, where head waiter Lowell Y. showed us to our tables. While we were served our meal by waitress Gladys T., at the adjoining table we recognized a cub reporter for the Washington Post, Alex O., who gave us a report on many of our "61" Classmates we had lost contact with. We found that Johnnie Viers had become a Dr. at the Walter Reed Hospital where Juanita D. and Pauline C. are his nurses. We also learned that Ellis B. had become Secretary of Agriculture.

As we started our journey back to Haysi, we purchased our tickets at the Lacy Airlines, owned and operated by Lacy R., with Chris G. as pilot and Coy G. as co-pilot. Boarding the plane, stewardess Lois P. showed us our seats and briefed us on the safety precautions to be taken. When we landed in Bristol, Charlie T. picked us up in his cab and took us to the most famous hotel in Bristol, owned and operated by Bobby C. and wife Virginia C., Ronald S. and Delphia Y., Ola O., and Phyllis R.

We enjoyed ourselves very much. We saw the great singing artists, Maggie H., Daphne P., Margaret C., and Alta D., who were recording a song for the "Branham Record Co.," owned by famous Kennith B., originally from B-A-R-Eridge, who settled in Bristol after inheriting $1,000,000,000 from his rich uncle, who just got out of the poor house.

Finishing our tour we started toward Haysi, seeing the great atomic plant designed and operated by Johnny E. and Bonnie D. We stopped to take a tour of the plant; when we walked in we found that it only employed girls. We talked to Patsy D., Molly C., Vivian T., and Theda T.

After leaving the plant we were in a hurry to get to Haysi, but were overtaken by a state cop, Jack R., who gave us tickets for speeding and loud mufflers. When he recognized us, he escorted us on to the high school for the class reunion.

We visited the school first and we found replacing Mr. Short and Mr. Street, were Clifton Y. and Keith S., with their secretaries, Cora M. and Glenda E. Nancy B. and Cathy E. finally reached their goals as homemakers and were teaching Home Ec. Mac H. and Kit S. were coaching the Varsity team which has a victory of 15 wins and no losses. Brenda M. and Johnny H. are heads of the Science Department. Pauline Y. is teaching Speech and Drama.

After eating lunch in the cafeteria, served by Susie F. and Sarah E., we had a class roll call and everyone was present except Shirley N. and Tommy R. and Carole M. and Bill M., who eloped and went "North to Alaska."

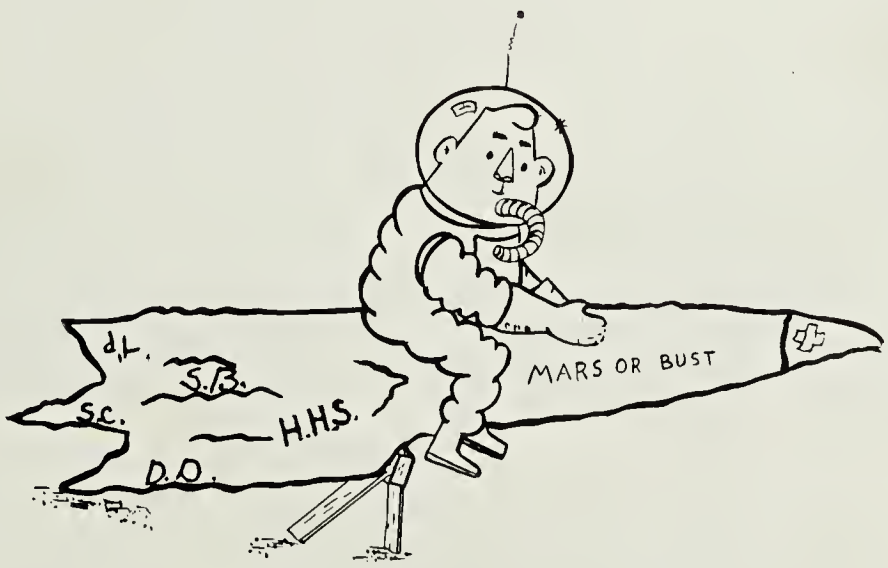

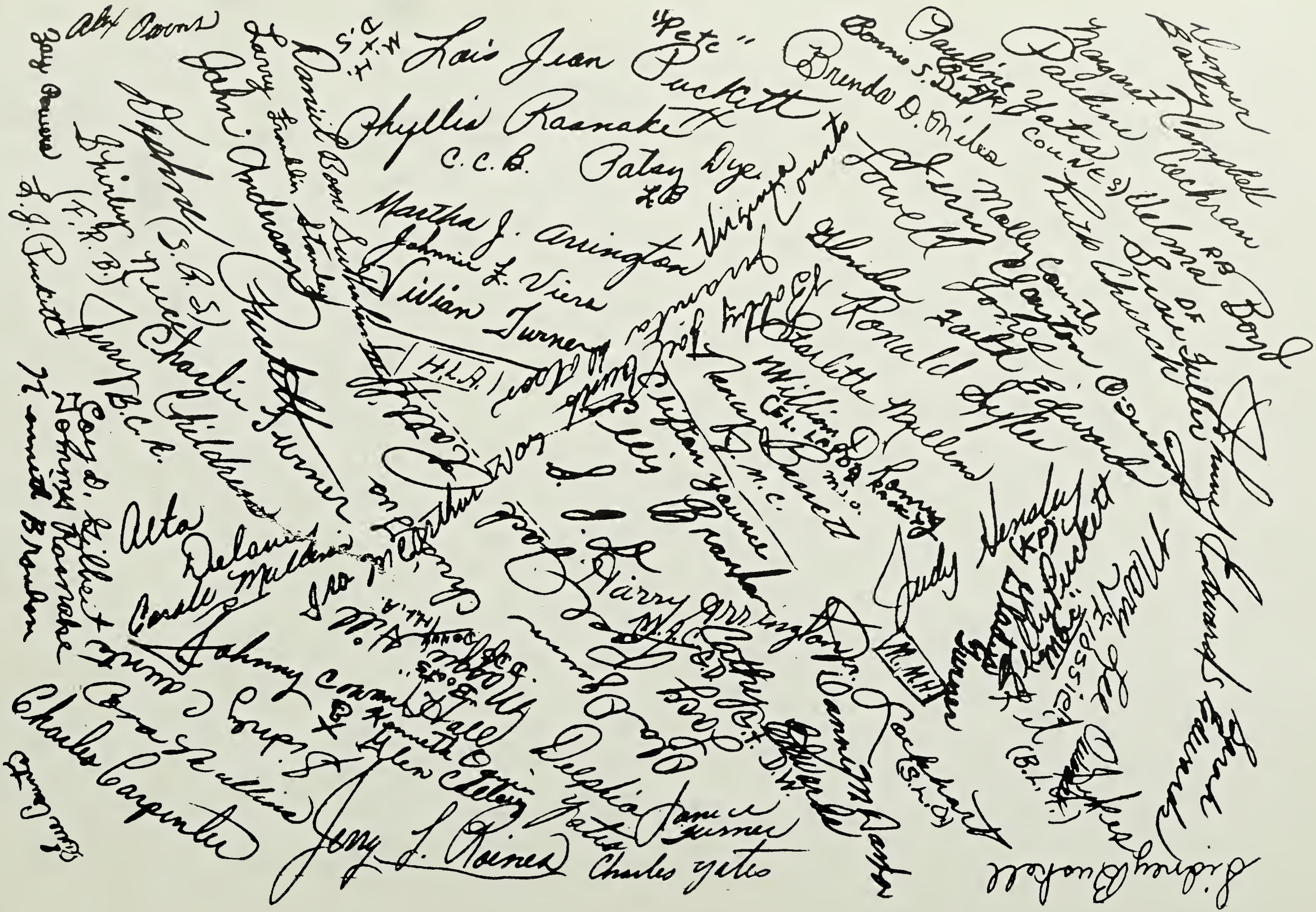
Lois Jean Puckett
Phyllis Roanoke
C.C.B.
Martha J. Arrington
Johnnie L. Viers
Virginia Counts
Glenda Zachry
Ronald Dyer
Charlotte Mullins
Judy Hensley
Alta Brown
Delaney
Charles Carpenter
Jerry L. Raines
Charles Yates

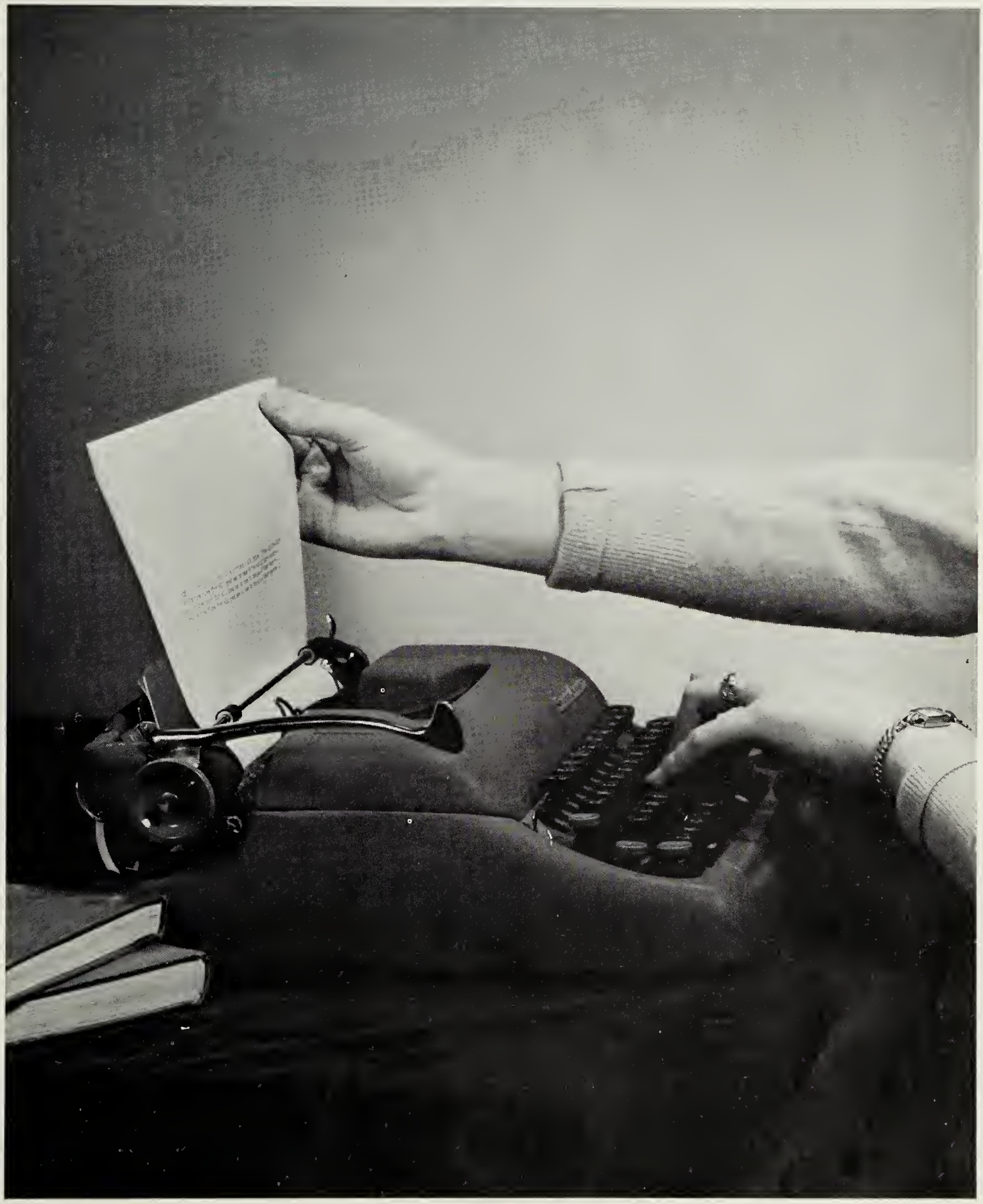

JUNIORS

Larry Alderson
Rita Jo Wright
Jackie Mitchem
Judy Willis

Alice Murphy
Roger Fuller
Brenda Mullins
Cline Gilbert

Ross Arena
Janice Thomas
Tony Jones
Judy Deel

Mary Rose
Raymond Barton
Carolyn Owens
Earl Fields

Teddy Bailey
Linda Greene
Conrad Anderson
Lemona Rasnake

Ronald Compton
Shirley Fuller
Curtis Edwards
Lucille Fuller

Joyce Taylor
Graburn Barton
Joan Fuller
Doug Fuller

Bruce Edwards
Anita Kiser
Billy Musick
Betty Anderson

Fern Duty
Glennie Barton
Evelyn Dotson
Kemper Rasnake

Ronnie Salyers
Cornieal Deel
Ted O'quinn
Shirley Silcox

Wayne Owens
Dorothy Hill
Jerry Owens
Denia Payne

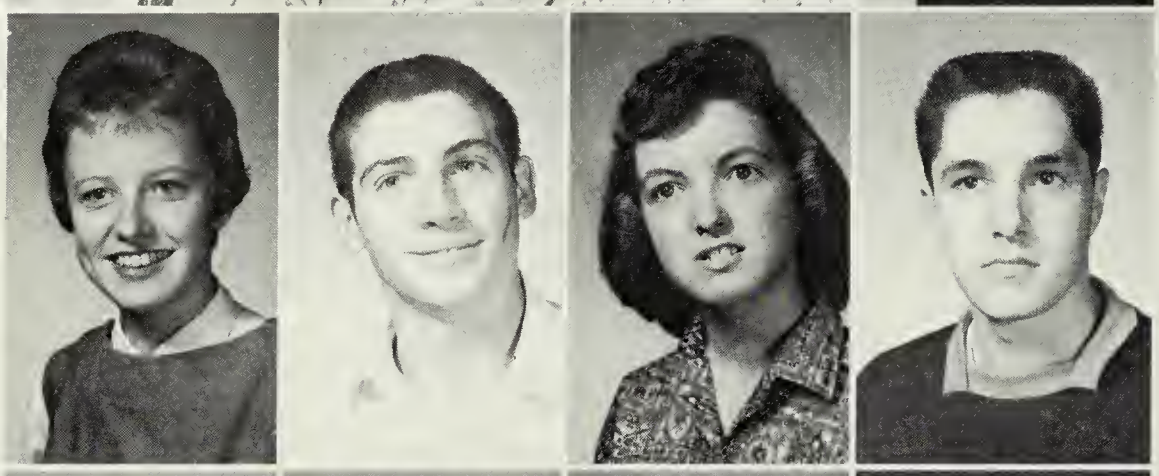

Gail Viers
Jim Cabe
Terry Hay
Jimmy Edwards

Wayne Gilbert
Loretta Yates
Garnell Gilbert
Margaret Lyons

Lillian Stanley
Roger Anderson
Betty Silcox
Jim Sutherland

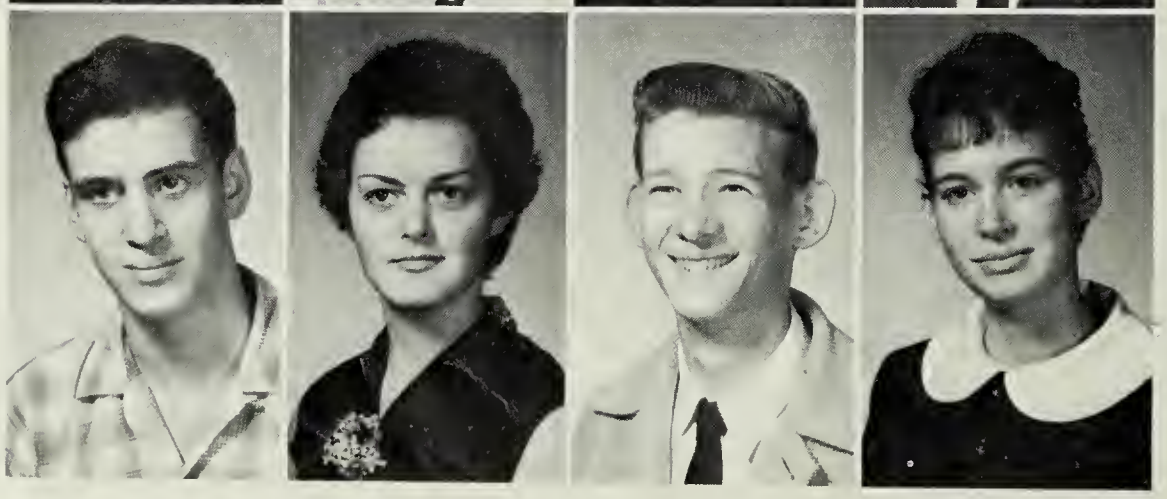

Vayard Harrison
Margaret Sutherland
Richard Owens
Judy Viers

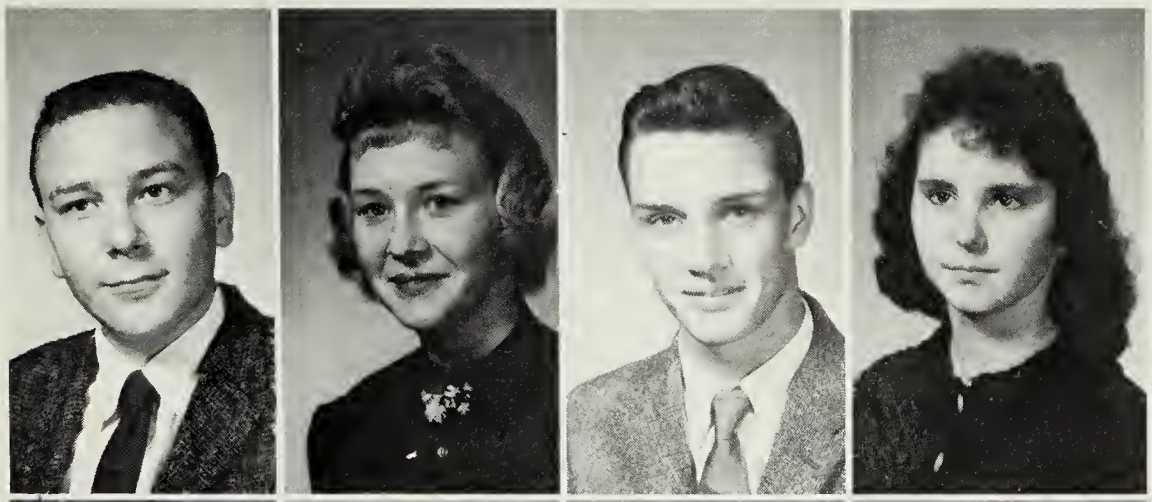

Jackie Mullins
Joyce Turner
Jimmy Owens
Mary Duty

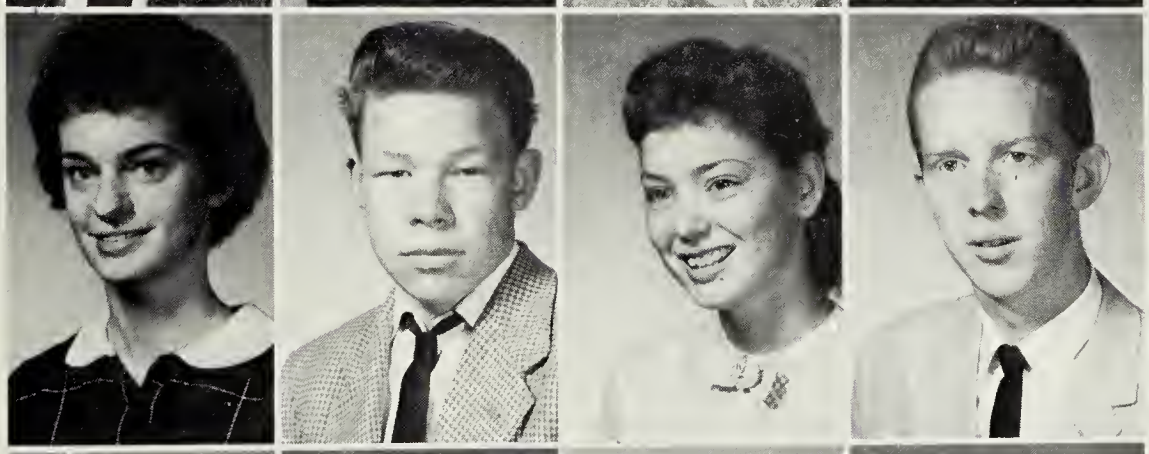

Judy Willis
Fred Yates
Louise Mullins
Rodrick Sutherland

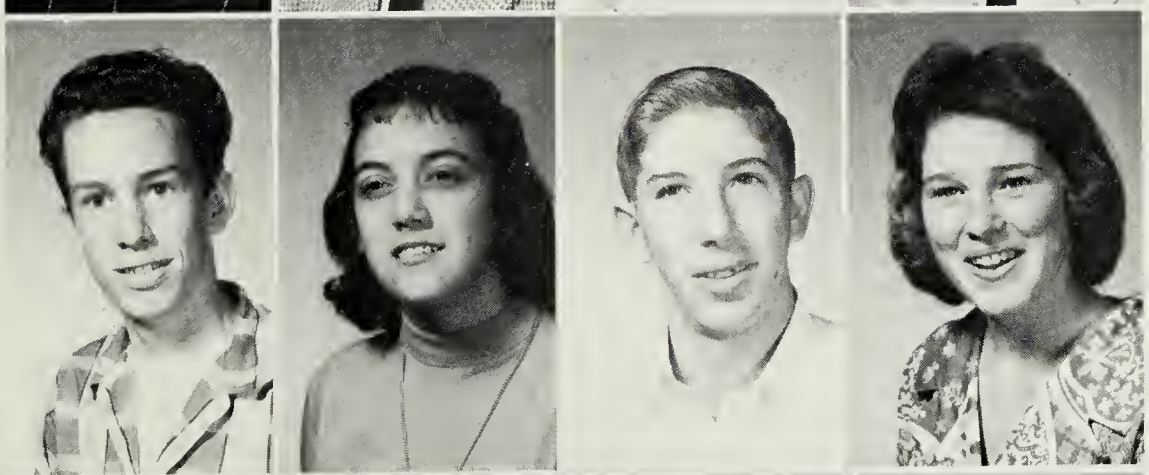

Roger Mullins
Juliette Deel
Robert Rice
Susie Taylor

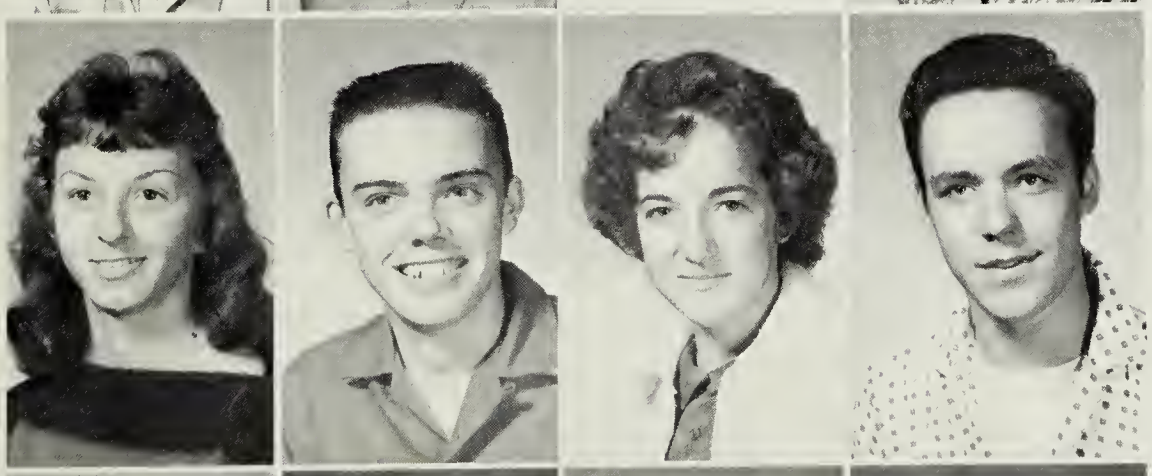

Janie Hill
Thomas Owens
Roxie Fuller
Bobby Fleming

Wade Bartley
Lorriane Mullins
Roy Branham
Janet Powers

Lois Owens
Jerry Owens
Katy Frazier

Frankie Mullins
Linda Wright
Mona Hackney

Faye Hay
Madge Rose
Gay Slone

Katy Frazier
Kay Taylor
Charlotte Counts

SOPHOMORES

Laquitsa Sutherland
Harmon Rasnake
Carole Sutherland
Darrel O'quinn
Kitty Sutherland

Jerry Thomas
Linda Sutherland
James Thomas
Betty Artrip
Larry Mullins

Connie Rose
Clyde Rasnake
Gloria Robinson
Roby Fuller
Gay Puckett

Carl Mullins
Trulah Newberry
Michael Colley
Irene Sykes
Charles Sykes

Gail Anderson
Harrison Dutton
Linda Mullins
Tilford Epling
Lucille Austin

Guy Yates
Sandre Williams
Charles Davis
Carolyn Stanley
Donald Colley

Glenda Turner
Roger Edwards
Myrna Yates
Gleason Silcox
Sharon Mullins

Paige Kiser
Arthur Deel
Shelia Edwards
Truman Hill
Judy Hay

Bobby Mullins
Betty Ratliff
Jim Puckett
Wanda Hilton
Wayne Sutherland

Catherine Wright
Wayne Willis
Jackie Counts
Danny Harlow
Bonnie Hill

Ronnie Robinson
Betty Lou Mullins
Eddie O'quinn
Linda Bentley
Coy Nowlin

Dorothy Edwards
Johnny Branham
Linda Edwards
Roger Rice
Patricia Sluss

Roy Owens
Francis Deel
Danny Fuller
Shirley Sykes
Dewey Sullivan

Carol Necessary
James Colley
Buaelah Counts
Kenny Turner
Shelby Jones

Bernice Hammons
Roger Sutherland
Pat Counts
Jim Duty

Alice Taylor
Woodrow Edwards
Connie Willis
Jimmy Colley

Janice Owens
Leonard Davis
Betty Stanley
Keith Sparks

Phyllis Belcher
Linda Edwards
Jewell Rose
Terry Owens

Mary Sue Owens
Virginia King
Mary Lou Deel

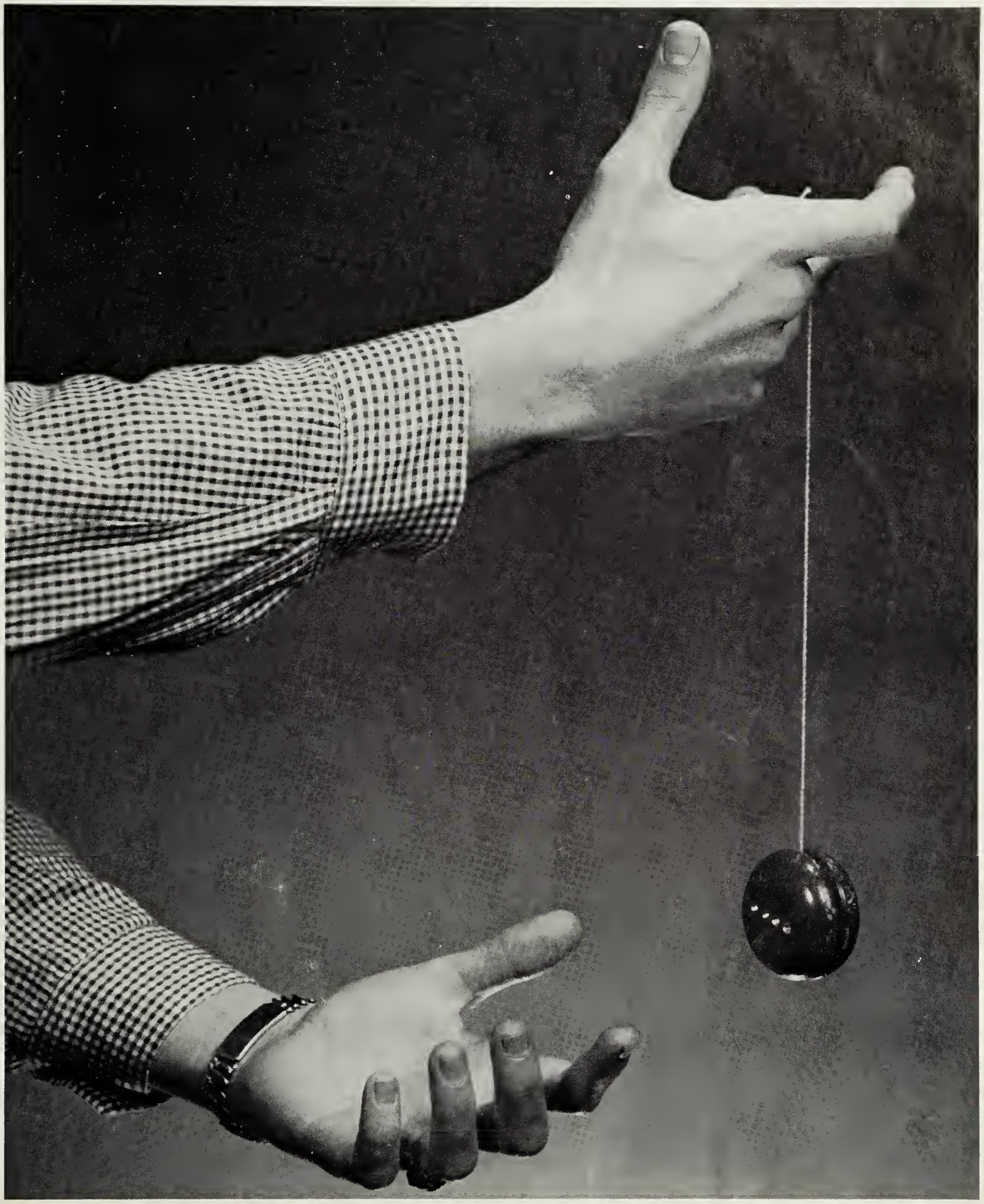

FRESHMEN

Brenda L. Taylor
Dwight Deel
Cathy Colley
Danny Powers
Sandra Owens

Toby Bailey
Barbara Everett
Edd Tiller
Betty Counts
Gary Rose

Ponzell Yates
Dwain Dell
Jenneatte Slone
Jimmy Deaton
Jimia Counts

Stanley Deel
Linda Cochran
Bobby Bogus
Jean Green
J. B. Puckett

Linda Sutherland
Jo Fuller
Patricia Mullins
Jimmy Edwards
Judy Yates

Gerald Barton
Edith Raines
Richie Martin
Betty Counts
Billie Yates

Marie Viers
Thurman Viers
Joan Childress
George Rasnake
Dorthula Yates

Anna Owens
Larry Owens
Delphine Saylor
Billy Roberson
Wilma Branham

Gary Roberson
Patty O'quinn
Niles Taylor
Margaret Mullins
Dennis Nowlin

Patsy Deel
Lyal Counts
Jeannette Rose
Mack Edwards
Nellie King

Billy Silcox
Floria Deel
Bill Paul Davis
Louise O'quinn
Wayne Davis

Lois Stanlety
Johnny Boyd
Carol Sutherland
Johnny Davis
Carolyn Colley

Durwood Counts
Nelladine Lockhart
Danny Salyers
Brenda K. Taylor
Carvil Edwards

Nesta Anderson
Jimmy Owens
Betty Lou Edwards
Bennie Sutherland
Betty Greene

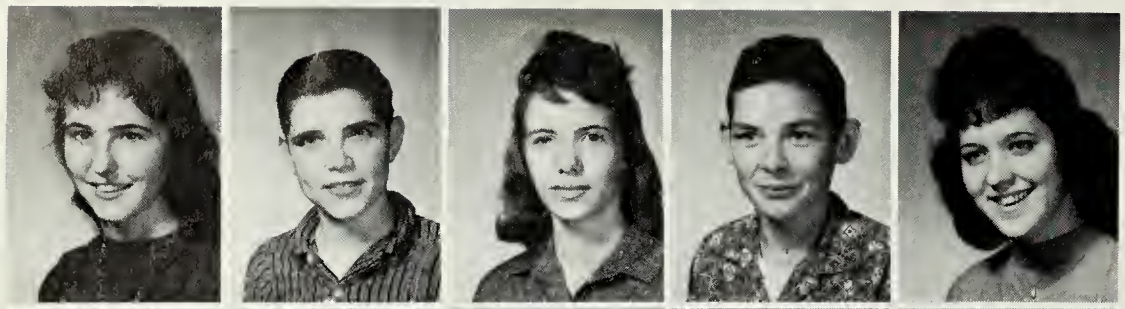

Joyce Duty
Charles Duty
Sandra Reece
Herman Duty
Sue Deel

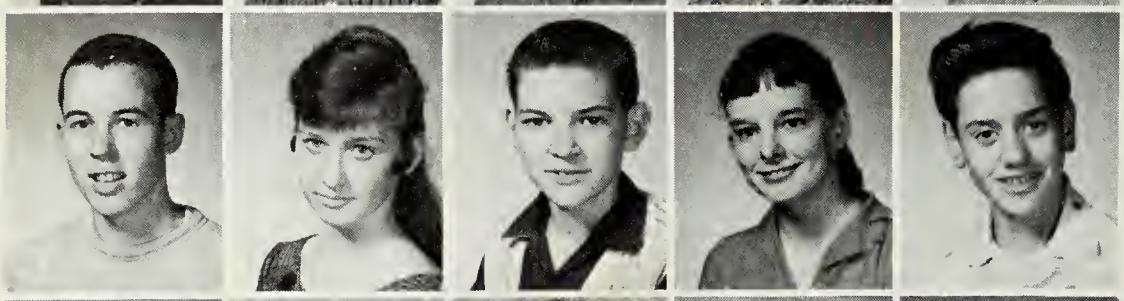

Wayne Hill
Gail Rasnick
Charles Willis
Florence Belcher
Darrel Hill

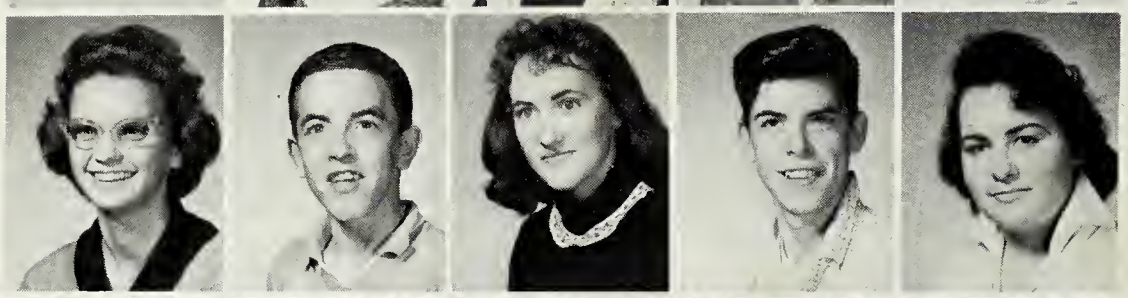

Gill Yates
Ernest Miles
Pauline Adkins
Kenny Smith
Jeanette Edwards

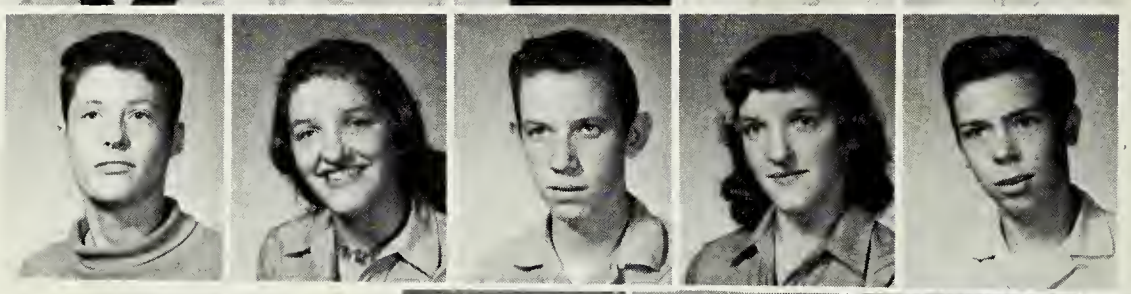

Clell Tiller
Lanie Rasnake
Eugene Wallace
Janie Rasnake
Edgar Hackney

Barbara Rose
Wayne Perrigan
Pansy Turner
Scotty Rose
Pauline Fuller

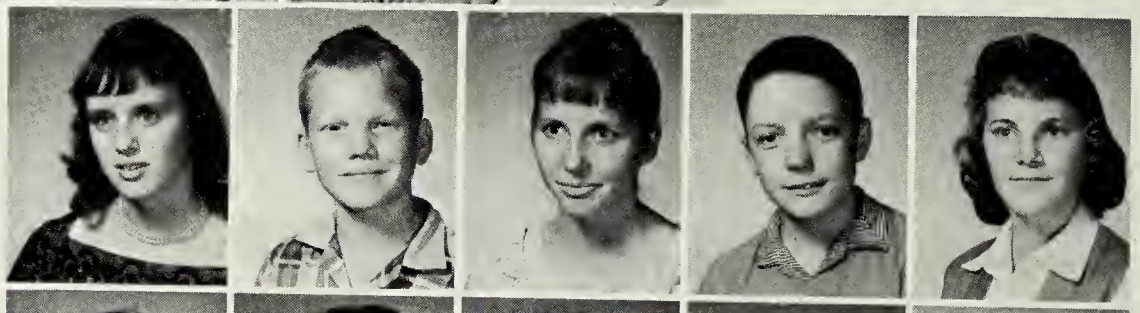

Ellen Counts
Glenna Sue Colley
Peggy Sykes
Sandra Baird
Priscilla Musick

Dianah Yates
Sue Anderson
Patricia Cochran
Lucille Thomas
Wanda Deel

Joann Edwards
Marie Hackney
Frieda Hilton

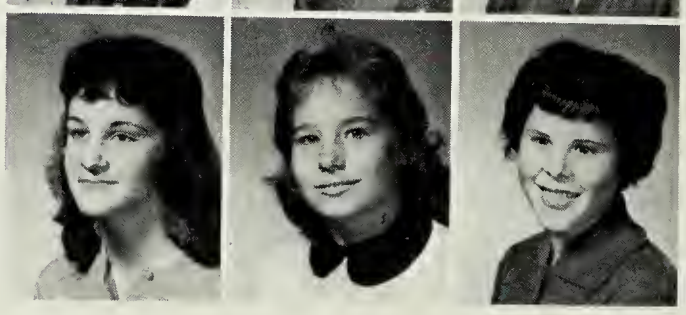

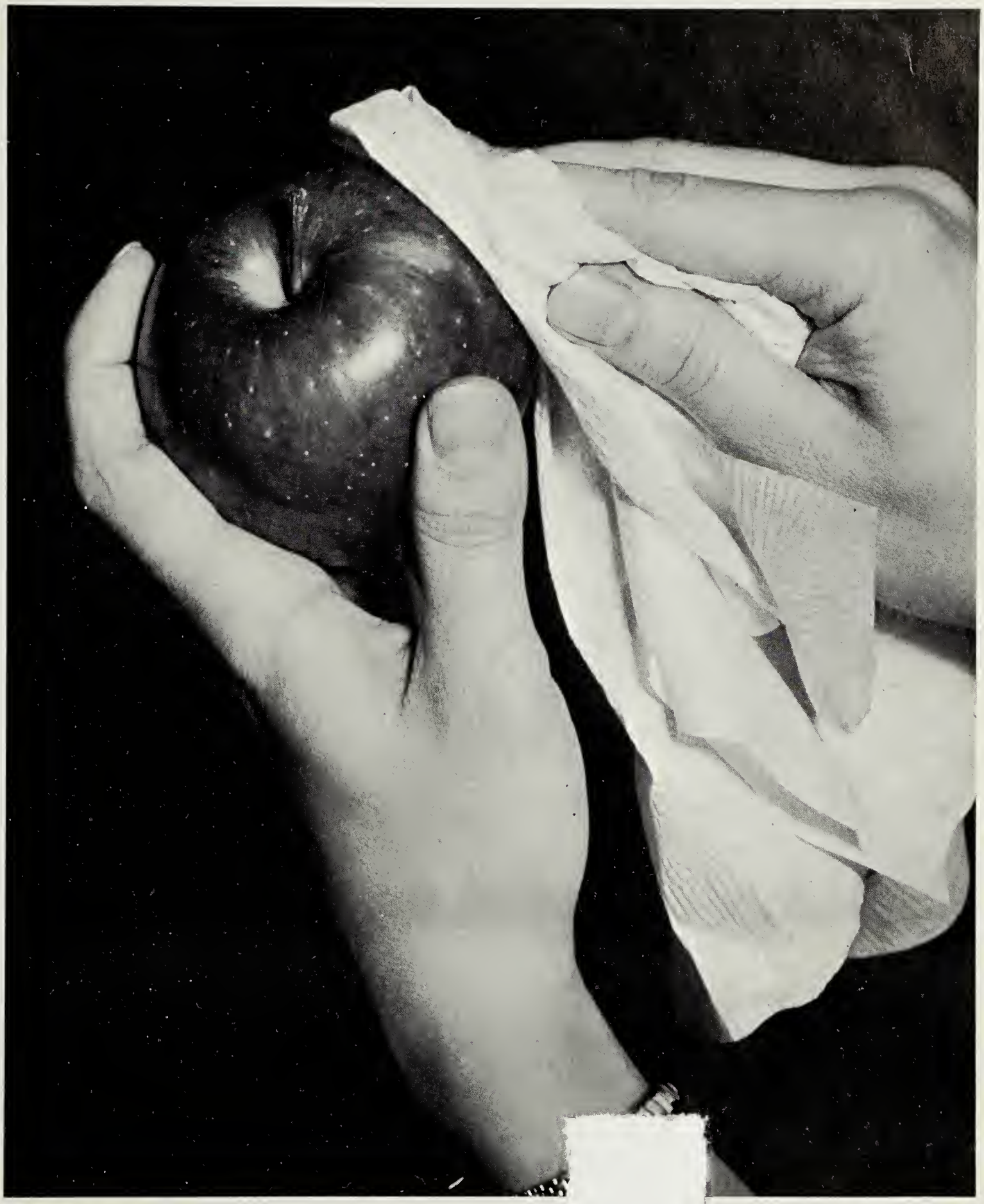

8TH GRADE

Chat Kiser
Kyle Mullins
Bertha Fuller
David Yates
Sue Powers

Walter Mullins
Bonnie Deel
James Gartin
Carolyn Deel
Jack Viers

Kathleen Deel
Danny Mullins
Brenda Anderson
Billy Farmer
Linda J. Deel

Louie O'quinn
Linda Owens
Billy Mac Vanover
Kathy Powers
Robert Owens

Cinda St. Clair
Roger Bartley
Rosemary Wright
William Fuller
Viola Tiller

Kirby Nowlin
Joyce Fuller
Harold Willis
Nancy Adkins
Eddie Owens

Rose Marie Rose
Ronny Bartley
Paula Counts
Richie Yates
Cathy Everettes

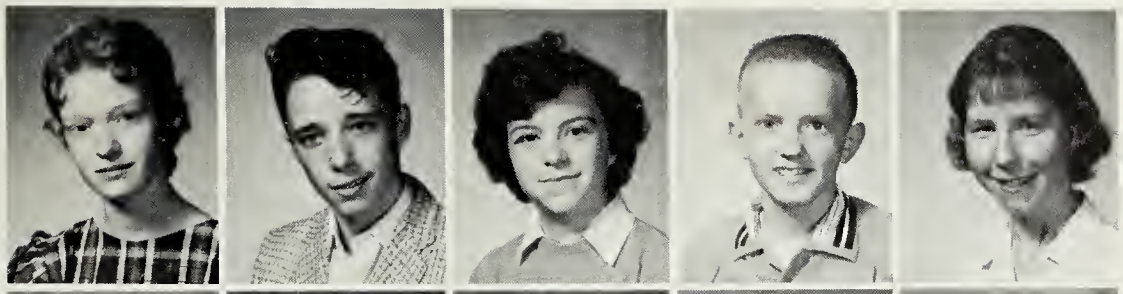

Wanda O'quinn
Larry Owens
Darlene Stanley
Kimberly Edwards
Delories Deel

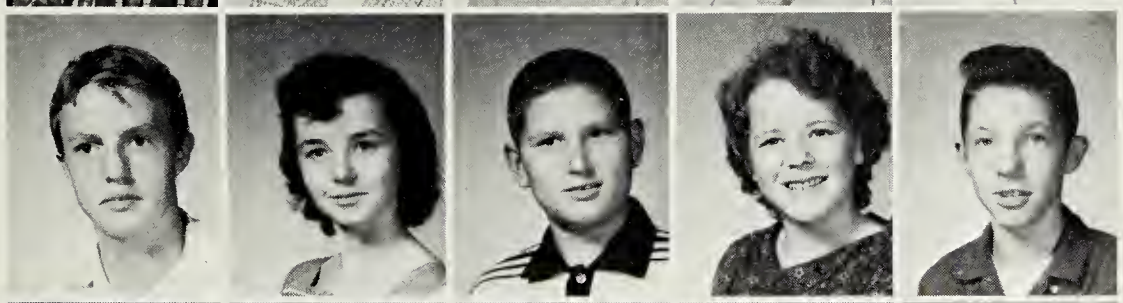

Roger Austin
Betty Codill
Roger Fuller
Linda Bise
Roger Edwards

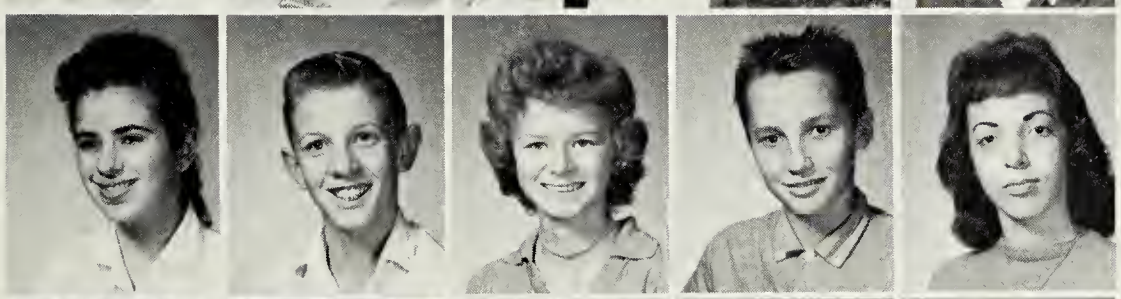

Linda Reece
Billy Fuller
Jerry Robbins
Roger Hurt
Ida Rasnick

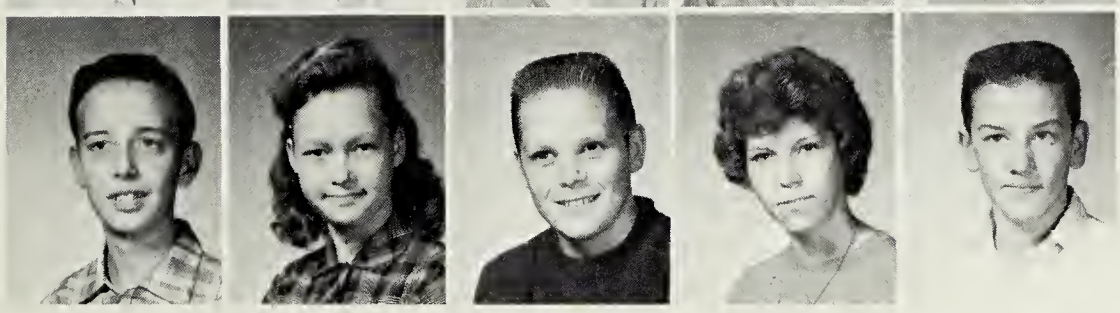

Ray Counts
Lois Yates
Davis Alderson
Betty Rose
Rodney Owens

Sandy Fuller
Gary Rakes
Paige Musick
Larry Mullins
Gail Payne

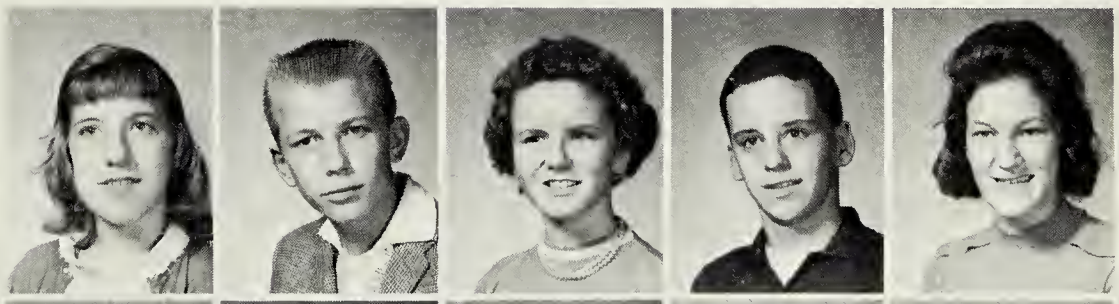

Harold Roberson
Mildred Bailey
Gary Owens
Fern Turner
Mickeal Grizzle

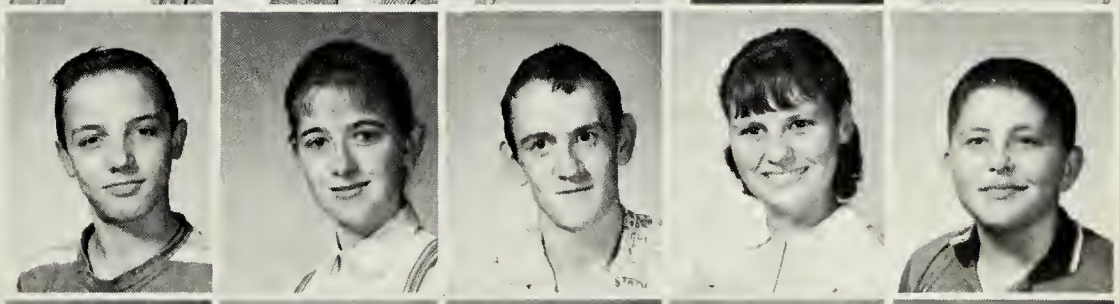

Molly Owens
Danny Sutherland
Vvil Tiller
Roger Edwards
Girlie Smith

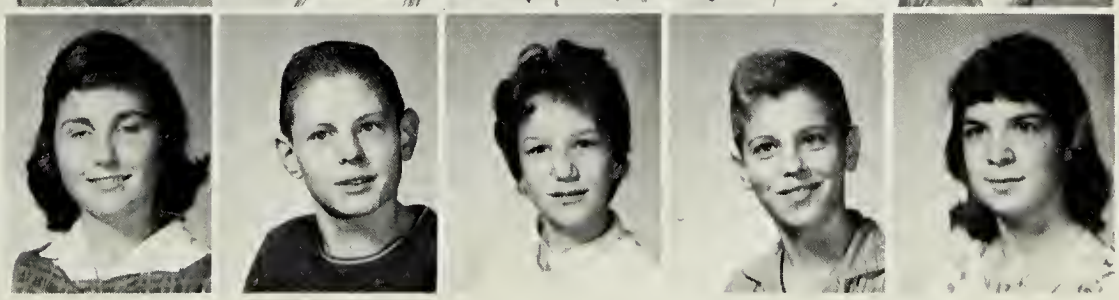

Anne Ramey
Vernin Owens
Cheryl Owens
Jessie Branham
Patricia Tredway

Roger Deel
Christine Bently
Troy Mullins
Marlene Roberts
Billy Ratliff

Johnnie Daniels
Lynn Colley
Dianne Powers
Dewey Edwards
Sandy Owens

Wayne Mullins
Marie Greene
William Fuller
Betty Sykes
Bobby Deel

Gail Owens
Kennith O'quinn
Brenda Young
Cline Yates
Joyce Colley

Bobby Hall
Lizzy Gilbert
Jerry Deel
Barbara Gus
Donald Edwards

Helen Murphy
Roy Gene Mullins
Gladys Bowan
Johnny Mullins
Toni Yates

Norma Lyons
Lacy Edwards
Lorraine Mullins
Roger Hay
Linda Rice

Cline Woods
Linda Deel
Fane Owens
Norma Hay
Thurstan Willis

Merle Baker
James Dotson
Gail Delaney
Albert Phillips
Shiela Owens

Paul Greene
Catherine Counts
Mac Viers
Dianne Owens
Larry Arrington

Sharon Cline
Onsby Rose
Sharon Deel
Gary Edwards
Judy Taylor

Roger Fields
Brenda Counts
Morse Kiser
Virginia Byers
John Deel

Wilma Deel
Earl Barton
Brenda Owens
Harry Anderson
Shirley Mullins

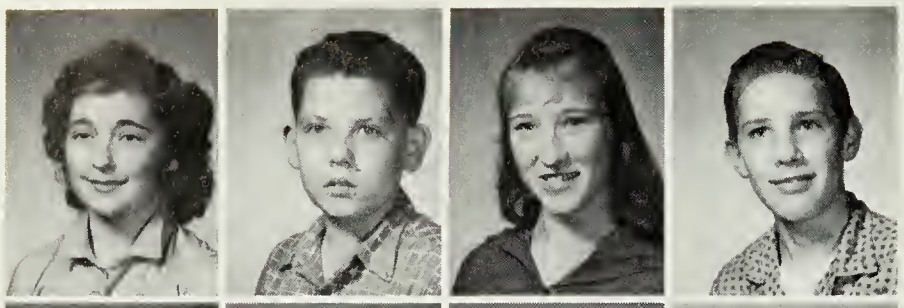

Bobbie Neece
Jimmy Thacker
Nina Silcox
Gary Anderson

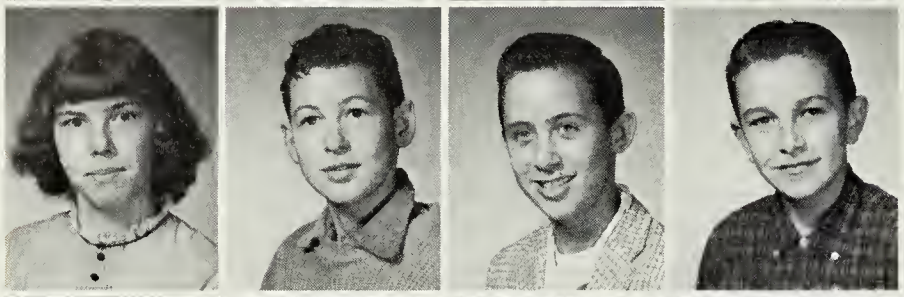

Charlene Deel
Paul Kiser
Eugene Turner
Roger Mewberry

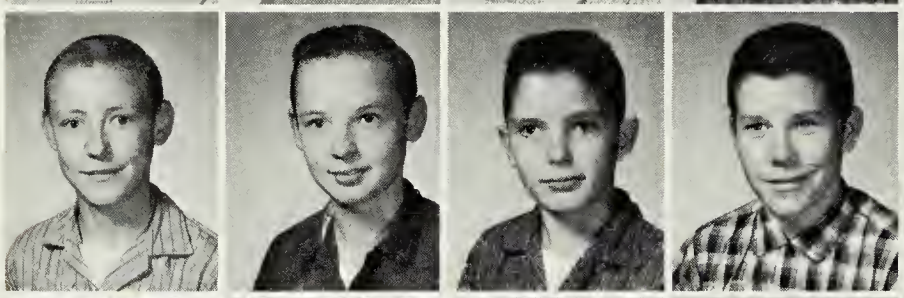

Danny O'Quinn
Dennis Turner
Richard Powers
Larry Edwards

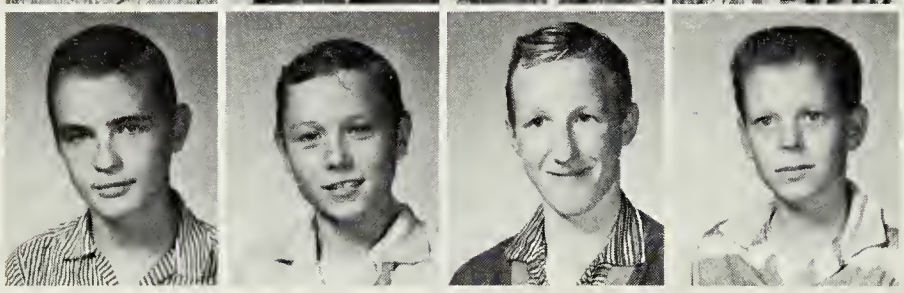

Rudy K. Owens
Doris Kiser
Earl Barton
Glenn Sykes

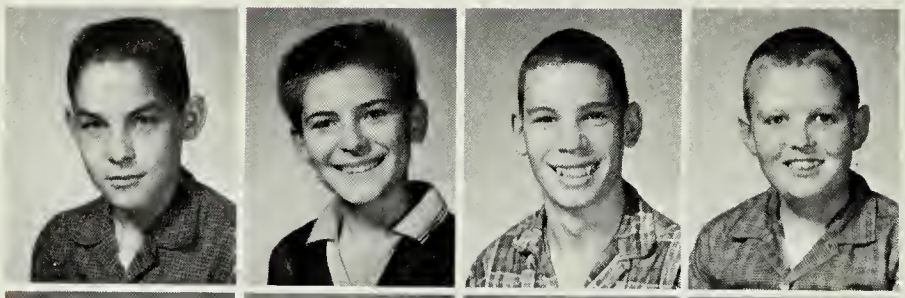

Dwight Roland
Wayne Burnett
Larnce Owens
Dale Yates

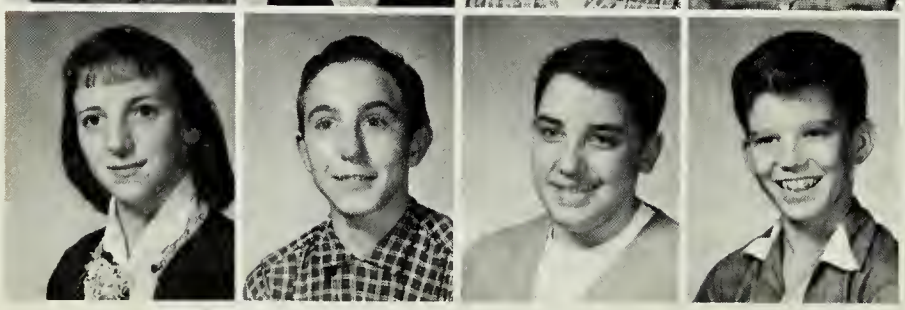

Bertha Fuller
Bobby Deel
Bobby Counts
Billy Mitchem

PASTEL
PASTEL
PASTEL
PASTEL
PASTEL
CHROME GREEN
RED VIOLET
FINE ARTISTS

GRADES

Patricia Mullins
Tony Arena
Christine Woods
Omar Stanley
Rosemary Counts

Buddie Fuller
Lana Turner
Andy Silcox
Linda Belcher
Jerry Edwards

Nannie Hill
Trenton Mullins
Roberta Blankenship
James Anderson
Carol Sue Fuller

Carl Barton
Sera Yates
Ray Garrett
Bercha Belcher
Danny Slone

SEVENTH GRADE

Elizabeth Hill
Jerry Deel
Bonnie Owens
Kenny Mullins
Brenda Davis

Troy Nowlin
Josephine Deel
Kenny Anderson
Barbara Mullins
Frankie Anderson

Arbutus Cumbo
Darrel Deel
Betty Deel
Jackie Owens
Audrey Raines

Dwight Mullins
Patricia Mullins
Garnie Lee Deel
Carol Gilbert
Carter Stanley

Carolyn Yates
Keithy Kilgore
Wilma Owens
Earl Ramey, Jr.
Patsy Fuller

Carter Lee Owens
Connie Lee Fitzgerald
Tom Viers
Sylvia Owens
Ray Mitchem

Susie Yates
Larry Kiser
Donna Shortt
Mack Robinson
Alice Faye Kell

Luie Owens
Maxine Deel
Billy Joe Woods
Deborah Fuller
Eddie Charping

SEVENTH GRADE

Rebecca Yates
Cledith Conaway
Brenda Ramey
Roger Fuller
Vonda Owens

Dennis Anderson
Janice Allene Helbert
Harry Phillips
Janice Davis
Gary W. Spriggs

Linda Davis
Randy Mullins
Wanda Edwards
Lynn Childress
Rita Barton

Jimmy Sauls
Patricia Adkins
Donnie Counts
Dessel Stanley
Robert Good

Helen Gartin
Danny Edwards
Jarvil Owens
Sam Edwards
Scotty Owens

Larry Edwards
George Powers
Tim Robinson
Jimmy Hamons

SIXTH GRADE

Lois Garret
Ivan Boyd
Dolly Yates
Kellis Barton
Joyce Kay Edwards

Johnny O'quinn
Carol Sue Bentley
Leslie Mullins Jr.
Shirley Fuller
Jimmy Deel

Joyce Sue Hackney
Larry Ramey
Patty Sue Mullins
Joe Davis
Shirley Gail Raines

Kay Counts
Loretta Perkins
Willie Bailey
Margaret C. Treadway
Clifford Deel

Jeanie Ratliff
Henry Belcher
Elizabeth K. Willis
Tony Owens
Judy Fuller

Roger Hall
Marie Willis
Ervin Wampler
Glenda Mullins
Earl C. Murphy

Agnes Fuller
Earnest Blair
Joan Ratliff
Jerry Counts
Kathy Wallace

Billy Fuller
Nina Puckett
Terry Nowlin
Rebecca S. Belcher
Lonnie Fuller

Ann Cochran
Gloria Viers
Roy Wallace
Kirby Branham
Carole Edwards

Michael S. Edwards
Rhonda Belcher
Gary Fuller
Bruce Rush
Ruth Ramey

SIXTH GRADE

Laura Robinson
Darrell Harrison
Verna Church
Sue Sweeney
Sherry Herndon

Ronald Owens
Susan Short
Ronald Arrington
Diana Taylor
David Dutton

Vanita Mullins
Joey Fuller
Linda Powers
Kemper Hill
Patricia Sutherland

Harold Deel
Elisabeth Mullins
John Willis
Johnny Lee Owens
David Owens

Alice Colley
Eural Owens
Danny Mondrage
Danny Hill

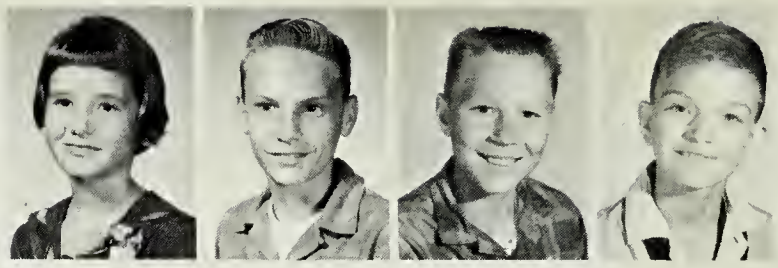

FIFTH GRADE

Susan Cline
Dwight Sutherland
Barbara Sue Deel
Laymond Caudile
Itley Yates

David Fuller
Nina Alderson
Brent Fuller
Angela Yates
Kennith Childress

Janice Cumbo
Ernest Mullins
Geneva Bartley
Gorman Gilbert
Gerri Daniels

Jimmy Ratliff
Sharlet Counts
Gregory Branham
Barbara Mullins
Barry Owens

Lois Edwards
Vaughn Dale Fuller
Dale Bartley
Chipper Sutherland
Jean Ann Owens

Danny Fuller
Sharyn Jo Powers
Danny Owens
Sheri Tarwater
Marlon Von Colley

Lani Colley
William Fuller
Melinda Colley
Scotty Powers
Elizabeth Arrington

Linda Barton
Larry Deel
Shirley Owens
Carl Helbert
Daweline Deel

Kennith Yates
Vicki Musick
Fon Hill
Elsie Wampler
Bobby Raines

Patricia Hill
Larry Raines
Ilene Smith
Billy Smith
Shirley Willis

Normon Gilbert
Engie Ramey
Caroll Frazier
Brenda Wampler
Danny O'quin

FIFTH GRADE

Evonne Hill
Harry Newberry
Judy Fuller
Butch Wood
Joyce Hackney

Michael Deel
Berniece Yates
L. H. Edwards
Sadie Owens
Mack Edwards

Martha Fuller
Ronnie Turner
Brenda Rose
Victor Mullins
Kathy Rose

Rockey O'quin
Linda Hill
Danny Sluss
Nancy Owens
Sammy Sauls

Arbutus Deel
Leon Sykes
Peggy O'quin
Dickie Cabe
Gaynell Kiser

Ronnie Counts
Janice Mullins
Kennith Mullins
Susie Owens
Darrel Wallace

Brend
James
Janice
Ernest
Diana

Wayne Stanley
Joy King

FOURTH GRADE

Dayne Robinson
Clayton Hackney
Iris Fuller
Roger Lowe
Brenda Robinson

Ernest Powers
Myra Powers
Randy Honaker
Teresa Mitchem
Teddy Sloan

Diana Arrington
Johnny Bartley
Kathy Colley
Jimmy Yates
Kay Cumbo

Jimmy Deel
Dinah Willis
Collin Gilbert
Thana Taylor
Bobby Silcox

Rita Sykes
Richard Frazier
Carolyn Street
Curtis Deel
Patricia Reliford

Luie Garrett
Dorianne Reed
Kenny Wallace
Patty Ramey
Ronald Burnette

Kathy Puckett
Bobby O'quinn
Freddie Ramey
Martha Phillips
Theresa Owens

David Fuller
Shirley Owens
James Pill
Reba Mays
Johnny Yates

FOURTH GRADE

Ava Kiser
Gary Smith
Rhonda Johnson
Johnny Ramey
Edith Hackney

Cathy Hackney
Robert Mullins
Claude Hackney
Judy Davis
Larry Edwards

Geneva Davis
James Colley
Mary Church
Dreama Borders
Edgar Boggs

Ruby Barton
Ginger Belcher

Joan Owens
Jeff Barton
Jan Robinson
Jim Mullins
Bithie Sue Wampler

Tivis Gilbert
Deborah Woods
Jimmy Wampler
Lucille Viers
Richard Fuller

Wilma Reed
Jack Mullins
Judy Belcher
Daniel Garten
Rebecca Kilgore

Ronnie Lowe
Sarah Cline
Dwight Bartley
Kathy Mullins
Robert Slone

THIRD GRADE

Sandra Colley
Richie Cline
Wilma Mitchell
Linda Raines
Linda Mitchell

Phyllis Hackney
Mary Woods

Della Faye Sloan
Noah Fay Williams
Karen Willis
Ricky Arrington
Sally Fern Fuller

Micky Taylor
Alice Mullins
Binky Rush
Deborah Deel
Kent Robinson

Rita Hamon
Billy Yates
David Edwards
Themis Hackney
Ronnie Branscome

Bobby Phillips
Michael Pill
Benford Bartley
Ralph Street

SECOND GRADE

FIRST GRADE

Crystal Deel
Earl Yates
Phyllis Viers
Gerald Mullins
Judy O'quin

Bobby Mullins
Susie Barton
Billy Ray Viers
Rita Jo Edwards
Darrel Rasnick

Tana Hackney
Ernie Wilson
Retha Gilbert
Michael Johnson
Jo-Ellen Pill

FIRST GRADE

Biff Belcher
Deborah Willis

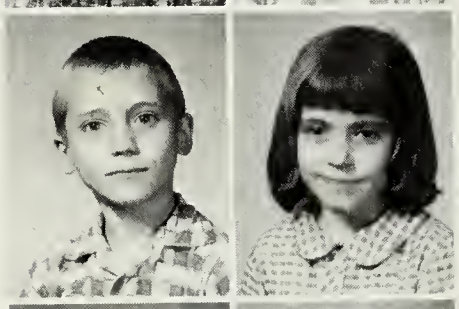

Michael Coleman
Nancy Sue Deel

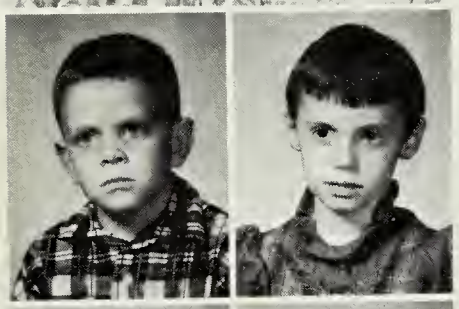

George Wampler
Marilyn Hess

Gregory Church
Ronnie Raines

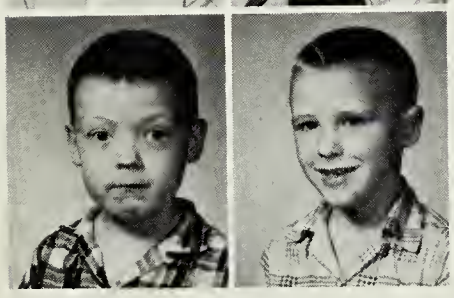

Freddie Ramey
Joe Short

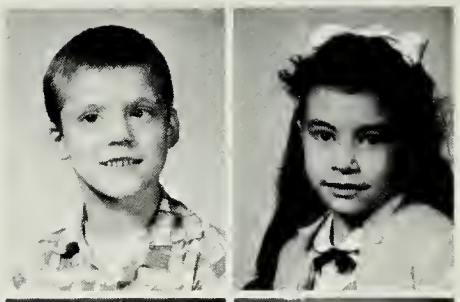

Johnny Coleman
Jennifer Colley

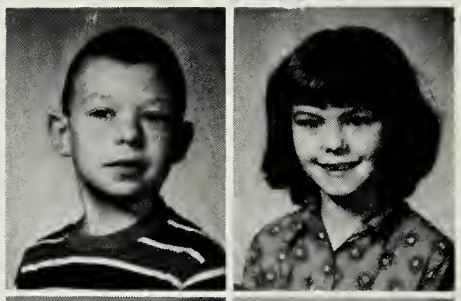

David Powers
Lois Powers

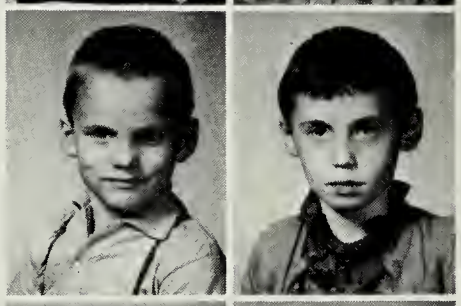

Billy Slone
Carolyn Hess

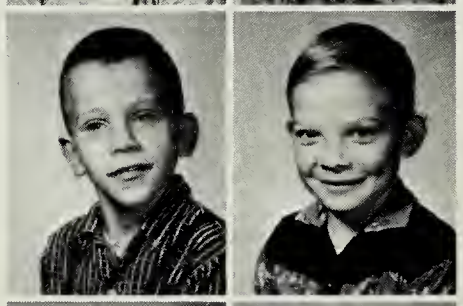

Fritzie Kiser
Campbell Kell

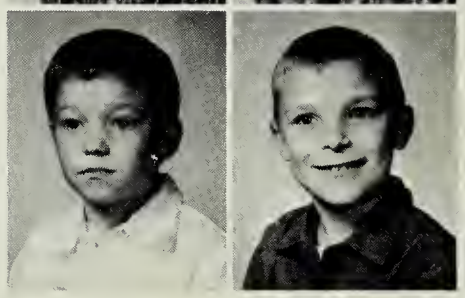

Gary Hackney
Franklin Ramey

ACTIVITIES

PAPER STAFF

Sponsor . . . . . Mr. Tommy Street
1960 1961
Editor . . . . . Danny Davis

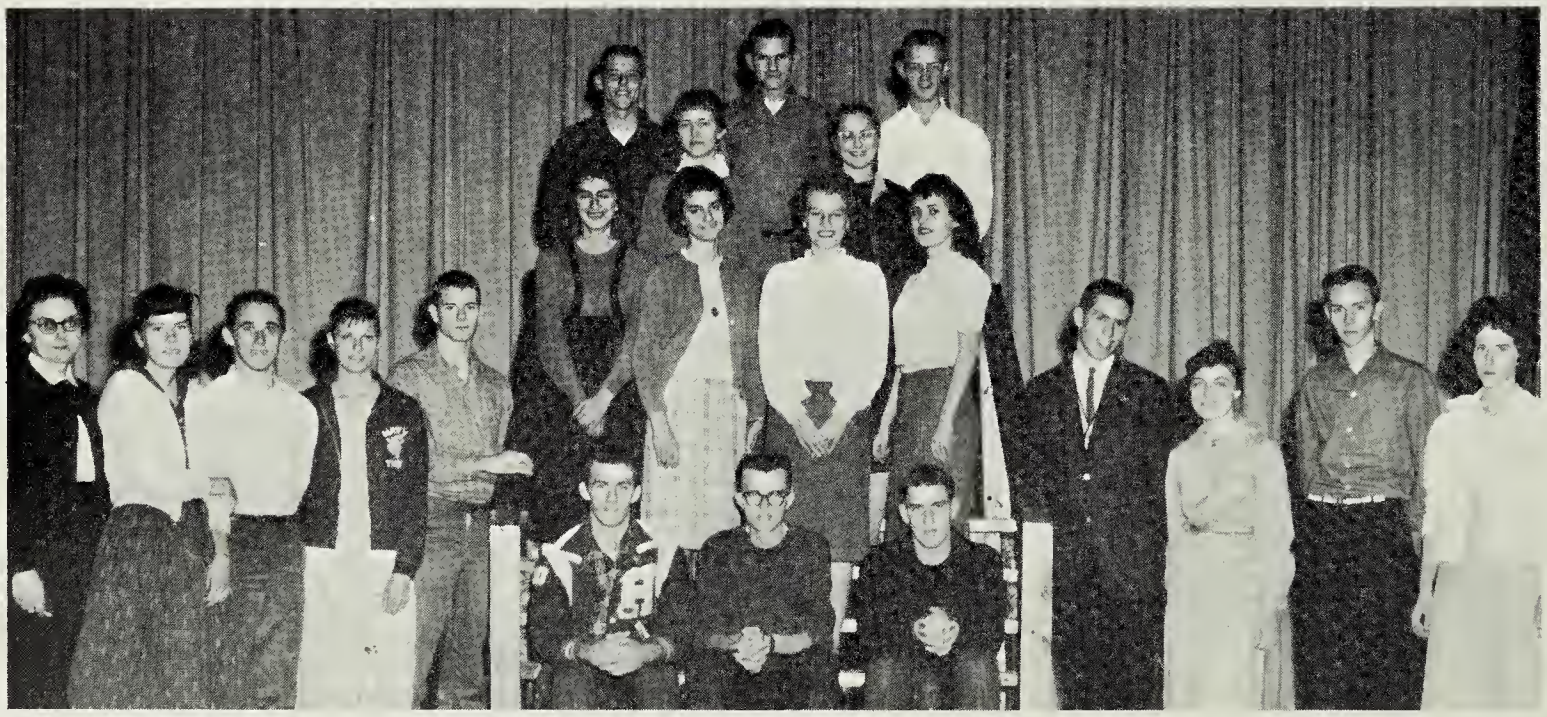

DRAMATIC CLUB

President . . . . . Danny Davis
Vice-President . . . . . Junior Lockhart
Secretary . . . . . Nancy Barrett
Treasurer . . . . . Bonnie Deel
Sponsor . . . . . Mrs. Eula Phillips

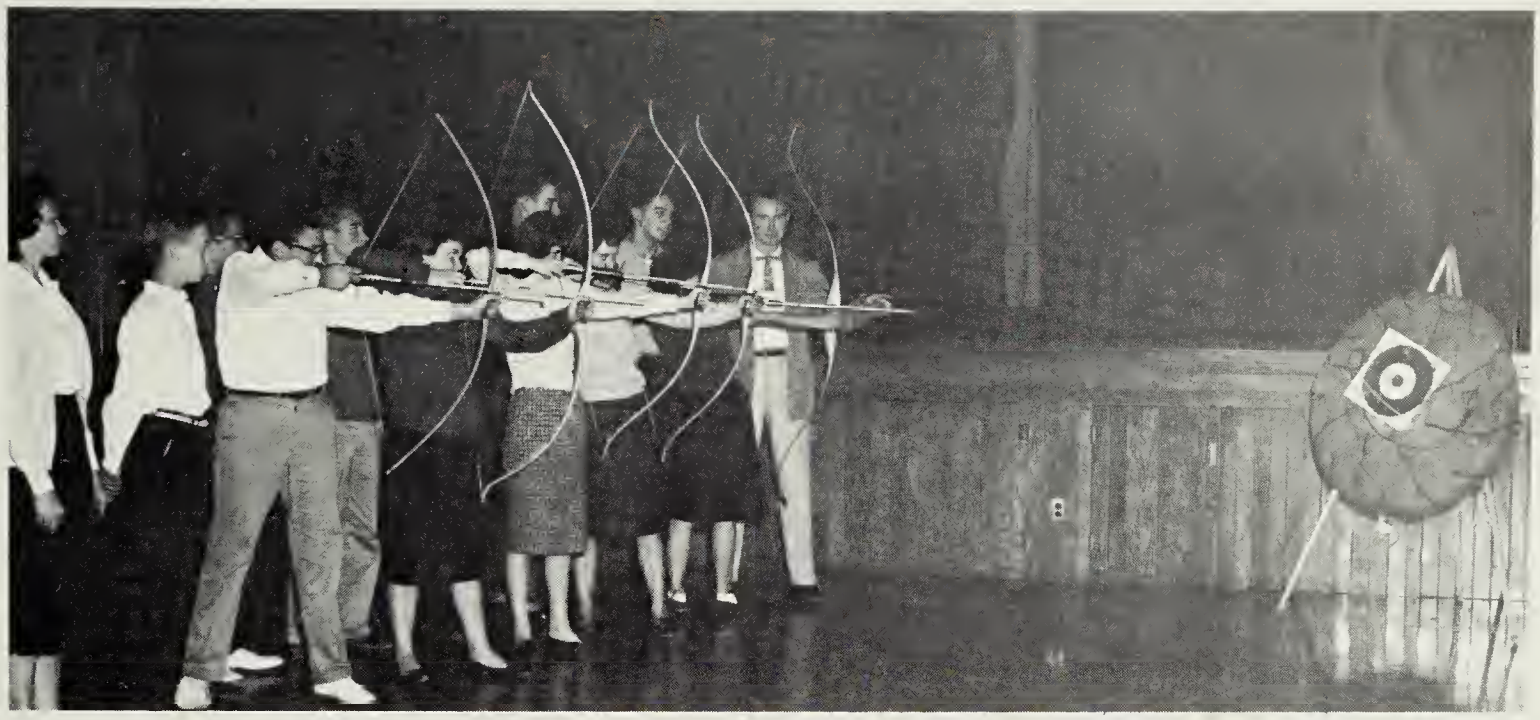

ARCHERY CLUB

President . . . . . Gail Anderson
Vice-President . . . . . Jackie Mullins
Secretary . . . . . Paige Kiser
Treasurer . . . . . Paige Kiser
Sponsors . . . . . Mrs. Harrison, Mr. Deel, and Mr. Mullins

FOLK DANCING

President . . . . . Cathy Edwards
Vice-President . . . . . Bruce Edwards
Secretary . . . . . Lemona Rasnake
Treasurer . . . . . Thomas Owens
Sponsors . . . . . Mrs. Harrison and Mr. H. Deel

GLEE CLUB

Director . . . . . Mr. Harold Salmon

PATROL BOYS

Sponsor . . . . . Mr. Ward

CONCERT BAND

Director . . . . . .Harold Salmon

MARCHING BAND

Director . . . . . .Harold Salmon

JUNIOR BAND

Director . . . . . Harold Salmon

MAJORETTES

Drum Majorette . . . . . Zay Powers
Head Majorette . . . . . Paige Kiser
Majorettes . . . . . Melinda Colley
Linda Bentley
Patty Sutherland
Linda Powers

HOMECOMING QUEEN AND HER COURT

Marlene Roberts

Rita Wright Sandra Reece Molly Owens

HALLOWEEN QUEENS AND KINGS

Elementary

Biff Belcher
Crystal Deel

High School

Harry Arrington
Charlotte Counts

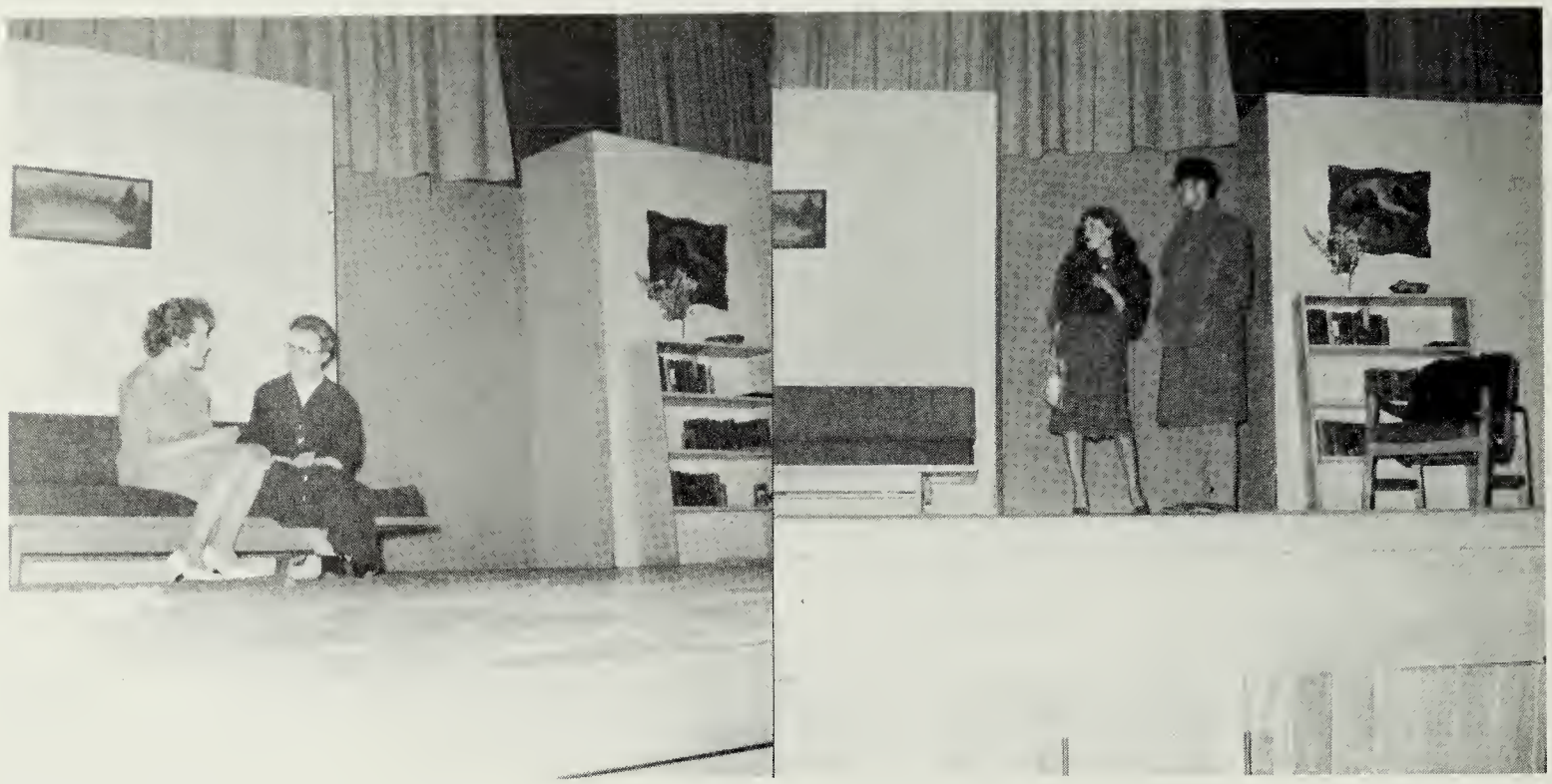

The Junior Class of
HAYSI HIGH SCHOOL
presents

IT'S GREAT TO BE CRAZY
APRIL 1960

(A Comedy in Three Acts)

Cast of Characters

Betty Lou Maxwell	Martha Arrington
Bernadine	Sharon Bates
Connie Maxwell	Barbara Hall
Wilbur Maxwell	Johnny Edwards
Janet Maxwell	Patsy Dye
Hercules Nelson	Larry Stanley
Aunt Mary	Sue Counts
John Maxwell	Sidney Buskell
Mrs. Jennings	Carol Mullins
J. C. Mallory	Harry Arrington
Grover Jennings	John Anderson
Louie	Kit Sykes
Gertrude	Sarah Edwards
Gladys	Jeannette Wright
Clara Smith	Theda Thomas

ORGANIZATIONS

STUDENT COUNCIL

President . . . . . Danny Davis
Vice-President . . . . . Graburn Barton
Secretary . . . . . Zay Powers
Treasurer . . . . . Tony Jones
Sponsor . . . . . Mrs. Negatha Powers

NATIONAL HONOR SOCIETY

President . . . . . Junior Lockhart
Vice President . . . . . Zay Powers
Secretary . . . . . Betty Anderson
Treasurer . . . . . Joan Fuller
Sponsor . . . . . Roy Deel

KEY CLUB

President . . . . . Jack Ratliff
Vice-President . . . . . Bobby Fleming
Secretary . . . . . Johnny Edwards
Treasurer . . . . . Mac Hay
Sponsor . . . . . Mr. E. Mullins

4-H CLUB

President . . . . . Nancy Barrett
Vice-President . . . . . Patsy Dye
Secretary-Treasurer . . . . . Wilma Branham
Sponsor . . . . . Miss W. Golden

F. H. A.

President . . . . . Janice Turner
Vice-President . . . . . Betty Anderson
Secretary . . . . . Joyce Turner
Treasurer . . . . . Linda Greene
Sponsors . . . . . Mrs. Powers and
Miss R. Wallace

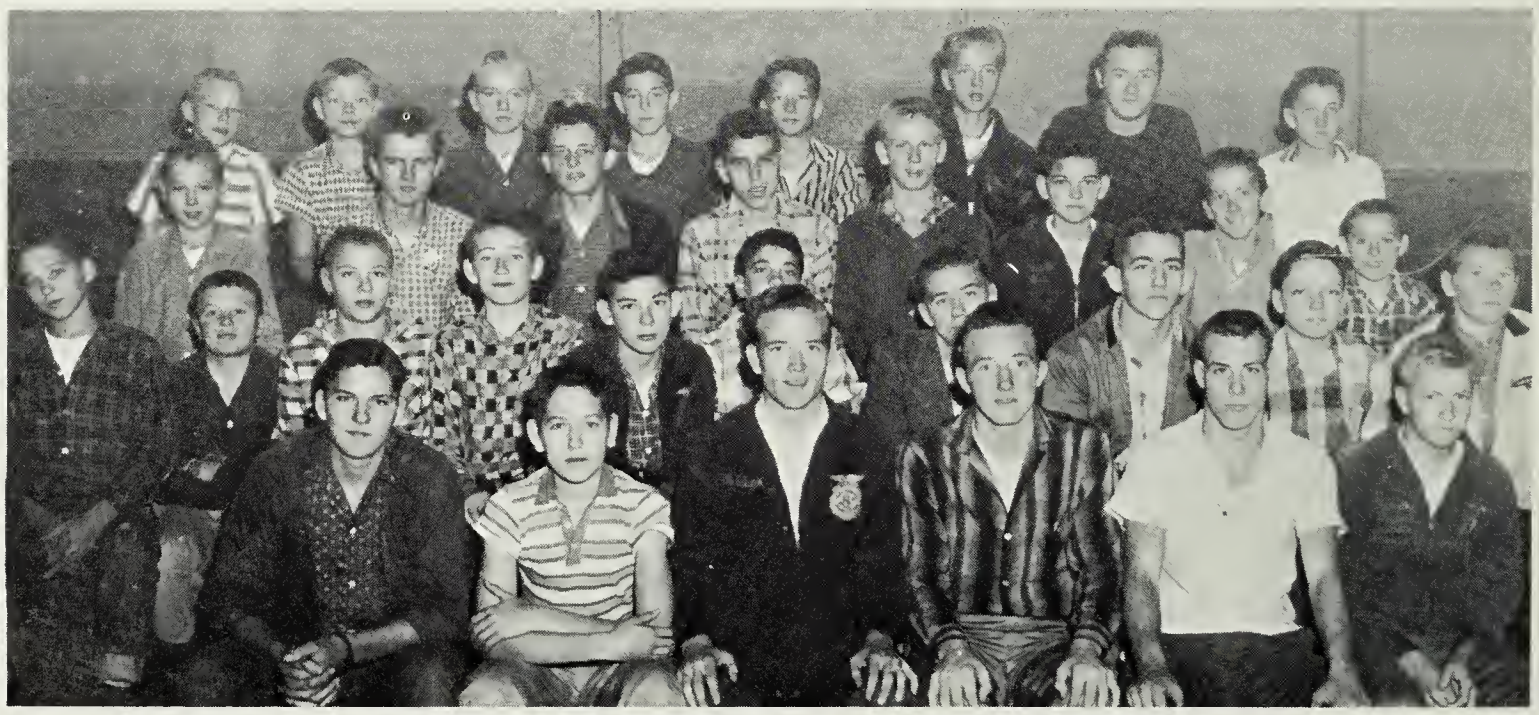

F. F. A.

President . . . . . Kennith Branham
Vice-President . . . . . Ellis Branham
Secretary . . . . . James Colley
Treasurer . . . . . Raymond Barton
Sponsor . . . . . Mr. E. Mullins

MONOGRAM CLUB

President . . . . . Larry Alderson
Vice-President . . . . . Graburn Barton
Secretary . . . . . Joan Fuller
Treasurer . . . . . Tony Jones
Sponsor . . . . . Mr. Norman Mullins

SCIENCE CLUB

President . . . . . Johnny Edwards
Vice-President . . . . . .Sue Counts
Secretary-Treasurer . . . . . Betty Ratliff
Sponsors . . . . . .Mrs. Bryant, Mr. Deel

GIRLS' ATHLETIC ASSOCIATION

sponsored by
MRS. JOYCE HARRISON

President . . . . . Sue Counts
Vice President . . . . . Betty Anderson
Secretary. . . . . Joyce Turner
Treasurer. . . . . Janice Turner
Recorder of Points . . . . . L. Mullins

ART CLUB

sponsored by
MRS. SAULS

President . . . . . Sidney Buskell
Vice President. . . . . Johnny Viers
Secretary. . . . . Linda Wright
Treasurer. . . . . Linda Wright

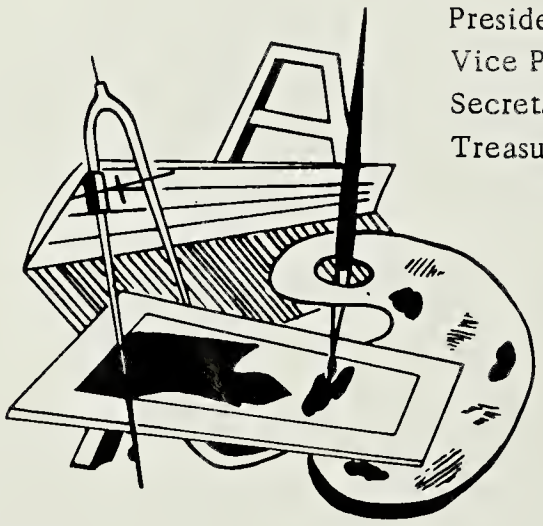

ATHLETICS

FIRST ROW, L. TO R.: Dannie Sutherland, Mac Hay, Doug Fuller, Jim Edwards, Larry Alderson. SECOND ROW: Coach, Homer Deel, Kit Sykes, Grabern Barton, Jim Cabe, Ellis Branham, Bob Counts, THIRD ROW: Mgr. Kenny Branham, Jerry Childress, Tony Jones, Bobby Fleming, Mgr. Charles Yates.

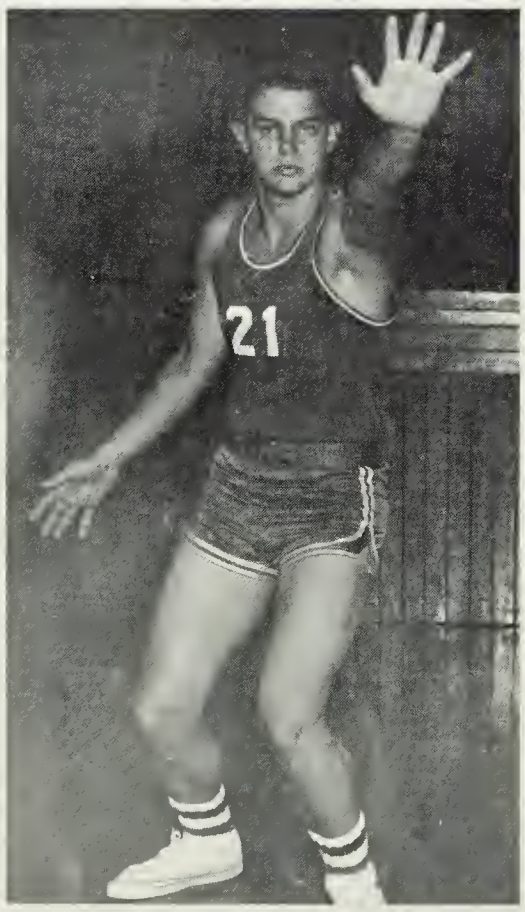

COACH
Homer Deel

CAPTAIN
Mac Hay
6'2" Senior
Forward 3 years
The Tigers ace forward has taken
its toll and demands great respect.

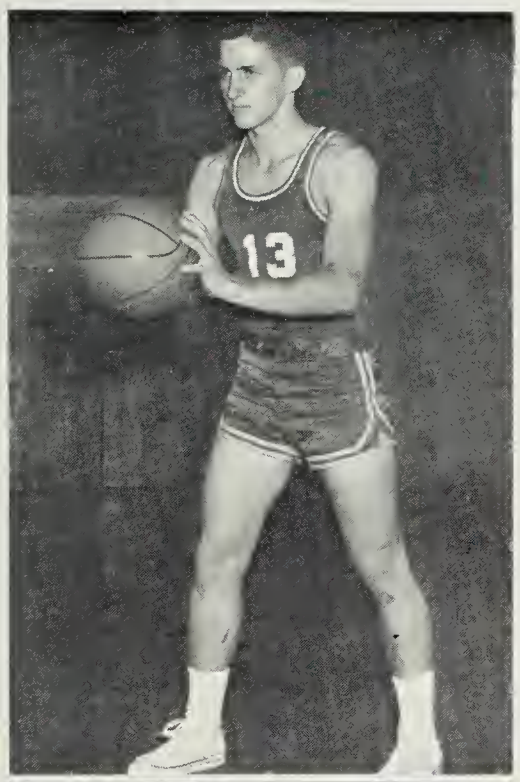

Grabern Barton
5'7" Junior
Guard 3 years
"Skipper" may look small but he is really a big man on the hardwood.

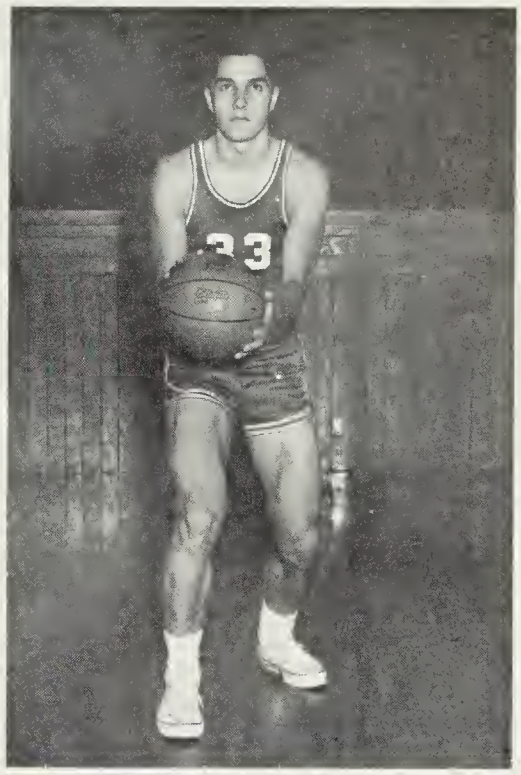

Jimmy Edwards
(Co-Captain)
6'1" Junior
Guard 3 years
This versatile "star of the Tigers" has unlimited possibilities.

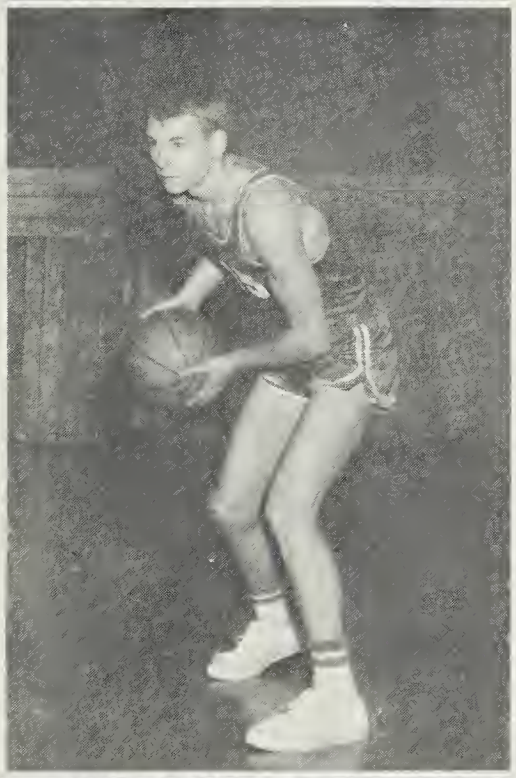

Kit Sykes
6' Senior
Guard 2 years
Speed and vigilance are his greater assets.

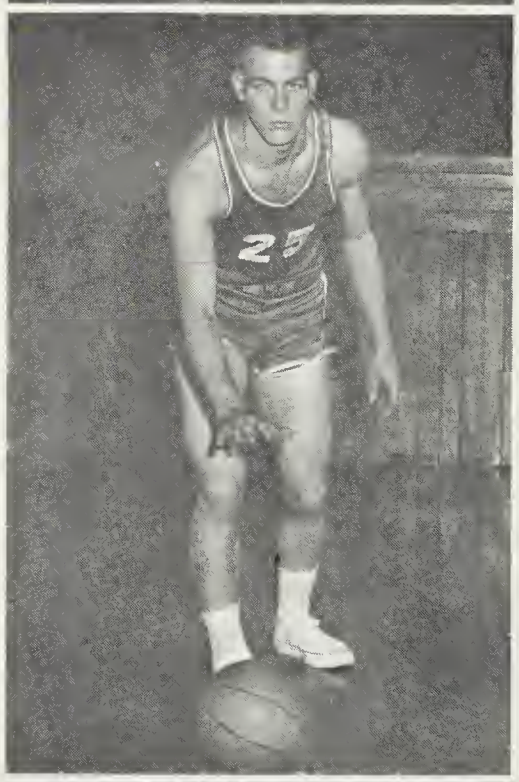

Ellis Branham
5'9" Senior
Guard 2 years
The will and determination of this guard should pay off well.

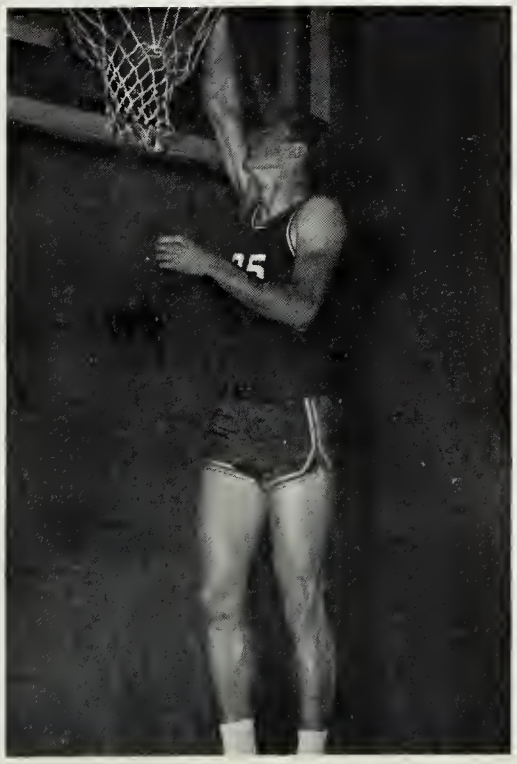

Doug Fuller
6'6" Junior
Center 3 years
"Moose" is one of the most talented "big men" this part of the state has seen for years.

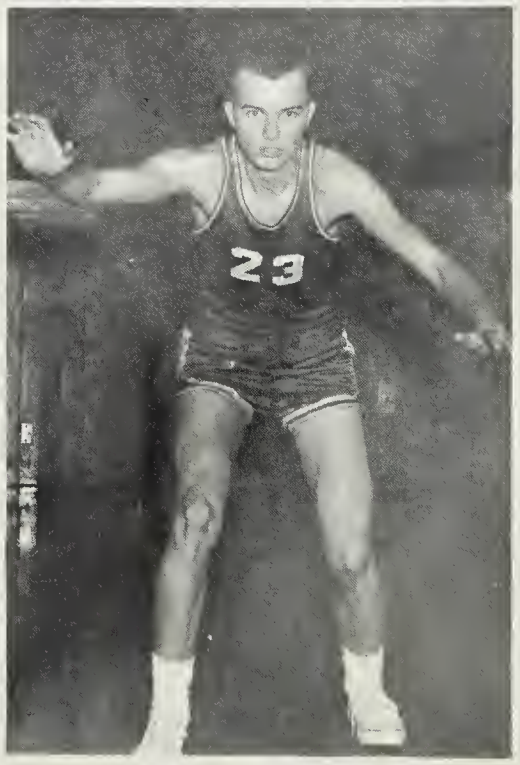

Dannie Sutherland
6'4" Senior
Center 3 years
His size, grace and style should contribute greatly to the "Tigers" cause.

FIRST ROW, L. TO R.: Coach Ward, Larry Alderson, Tony Jones, Jerry Childress, Junior Lockhart, Jimmy Duty, Coach Mullins. SECOND ROW: Jackie Mitchum, Jerry Raines, Ross Arena, Eddy O'quinn, Kenny Branham, Ellis Branham, Kit Sykes. THIRD ROW: Harry Arrington, Grabern Barton, Ronald Sykes, Bobby Counts, Kelly Puckett, Jim Cabe. FOURTH ROW: Mgrs. Alex Owens, Larry Mullins, Roger Anderson, Roy Branham.

COACH
Norman Mullins

ASSISTANT COACH
Reggie Ward

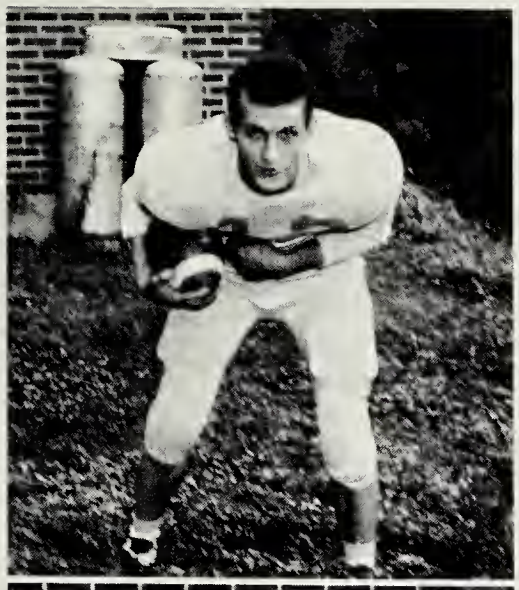

Jerry Raines
Fullback

Junior Lockhart
Center

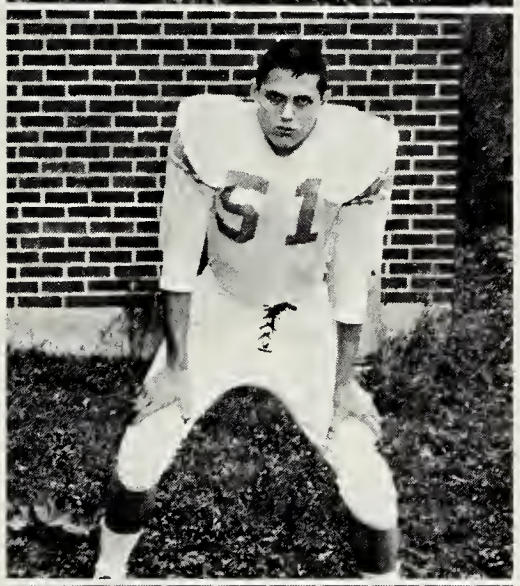

Larry Alderson
Guard

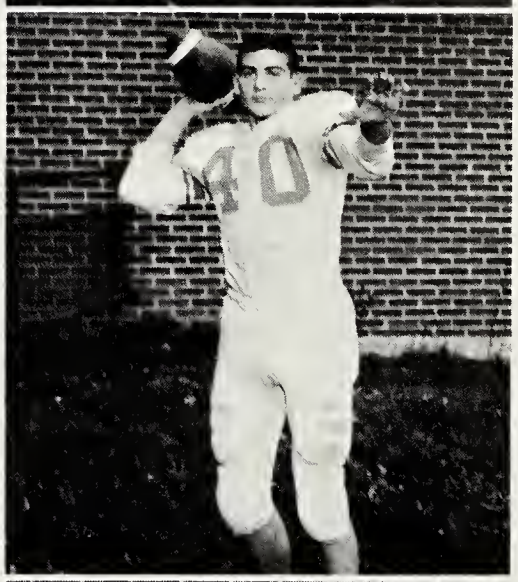

Jim Cabe
Quarterback

Tony Jones
Halfback

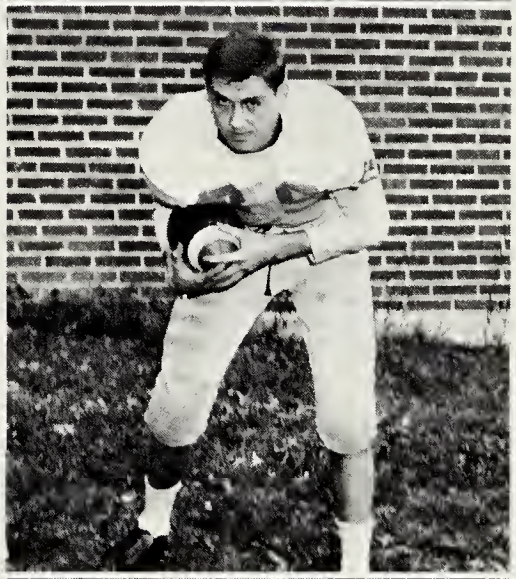

Ronald Sykes
Halfback

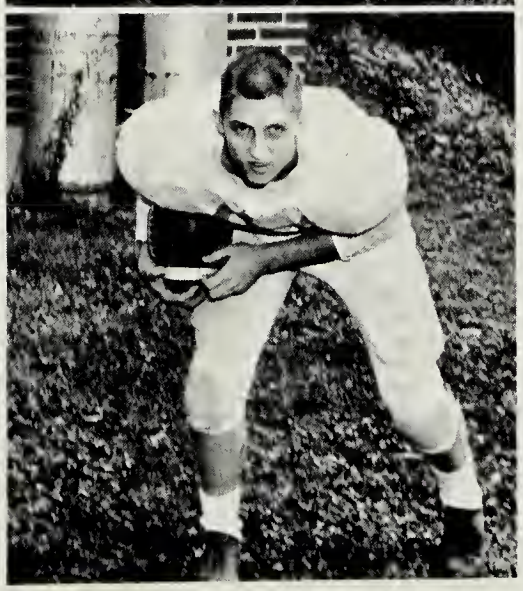

Grabern Barton
Halfback

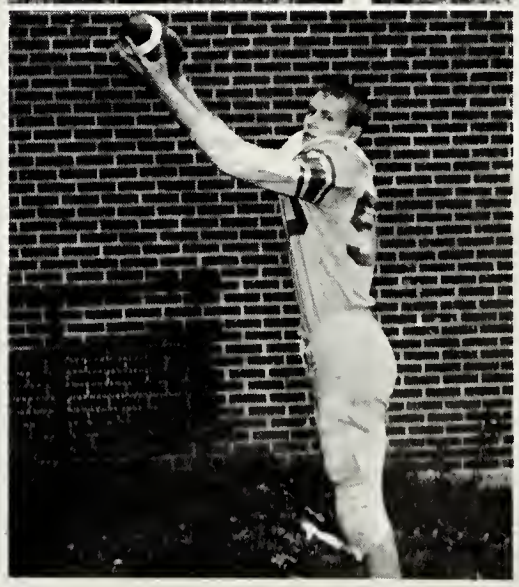

Kit Sykes
End

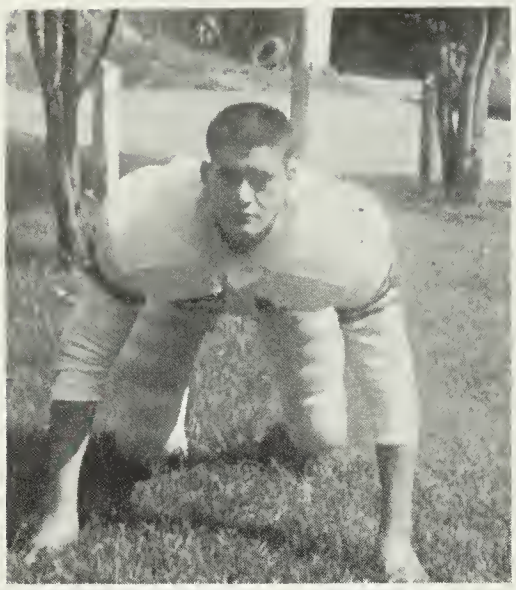

Harry Arrington
Tackle

Jackie Mitchum
End

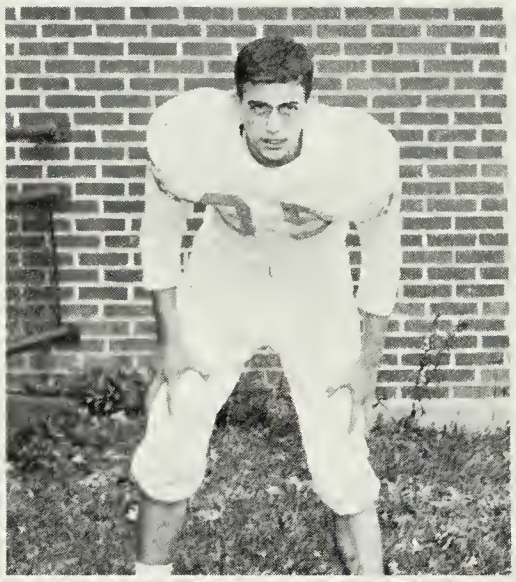

Jerry Childress
Guard

Jim Duty
Quarterback

Ellis Branham
Halfback

Ross Arena
Tackle

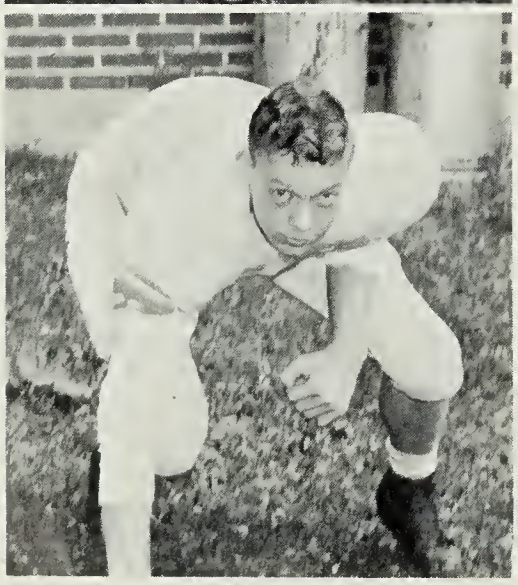

Eddie O'Quinn
Guard

Kenny Branham
Halfback

J. V. Football

Coach . . . . . .Homer Deel

J. V. Basketball

Coach . . . . . Norman Mullins

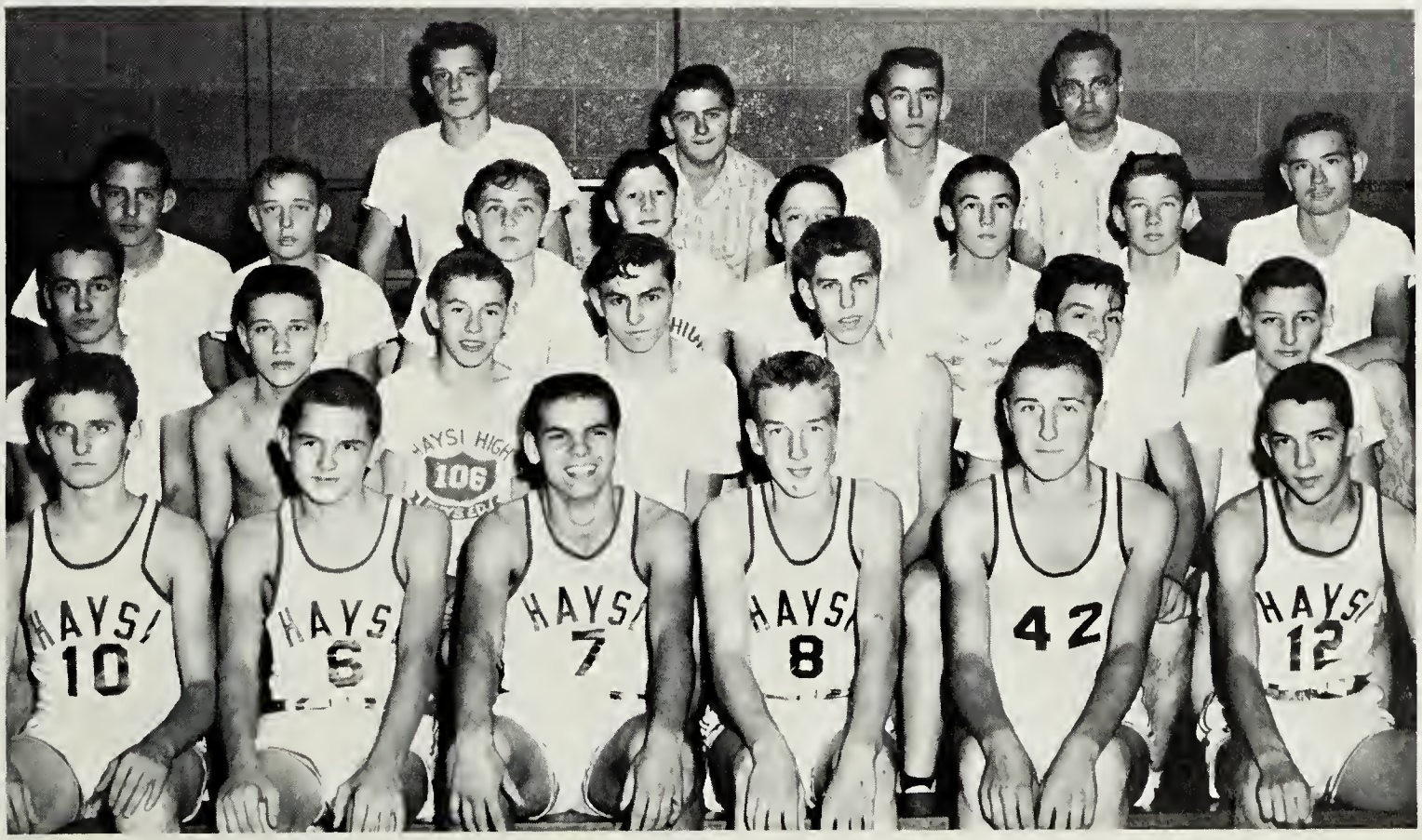

Zay Powers

Charlotte Counts

Joy Taylor

Joan Fuller

Rita Wright

Gail Viers

Football Cheerleaders

L. to R.: Sandra Williams, Rita Wright, Joy Taylor, Joan Fuller, Gail Viers, and Judy Deel.

Sandy Owens

Susie Taylor

Sandra Williams

Kathy Colley

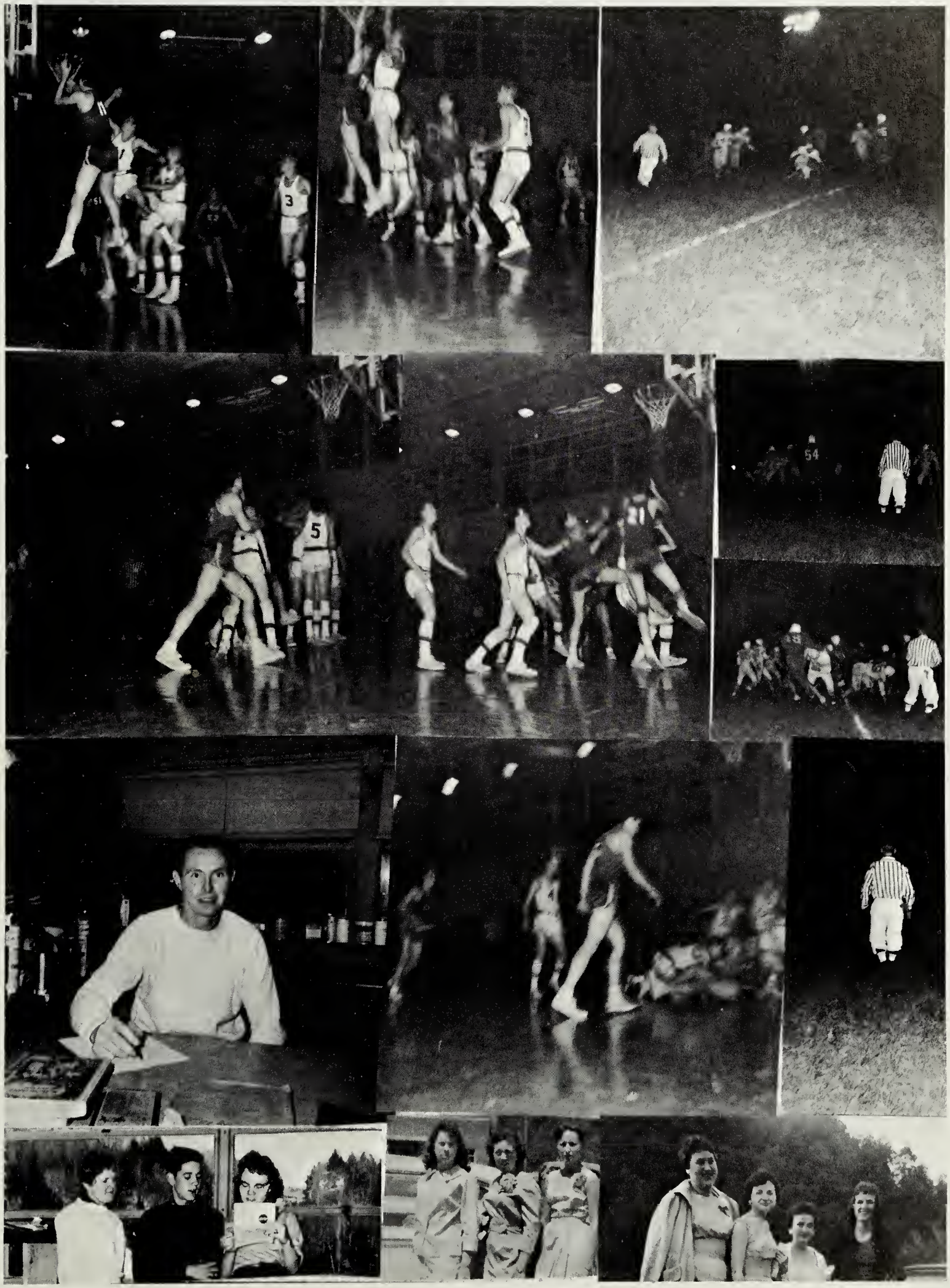

Cafeteria Staff

Pinkie Powers, Barbara Edwards, Allene Owens, Myrtle Edwards, Bessie Viers, Lillie Colley, Alberta Yates, Hettie Hearl.

Janitors

Trigg Anderson and Swanson Compton

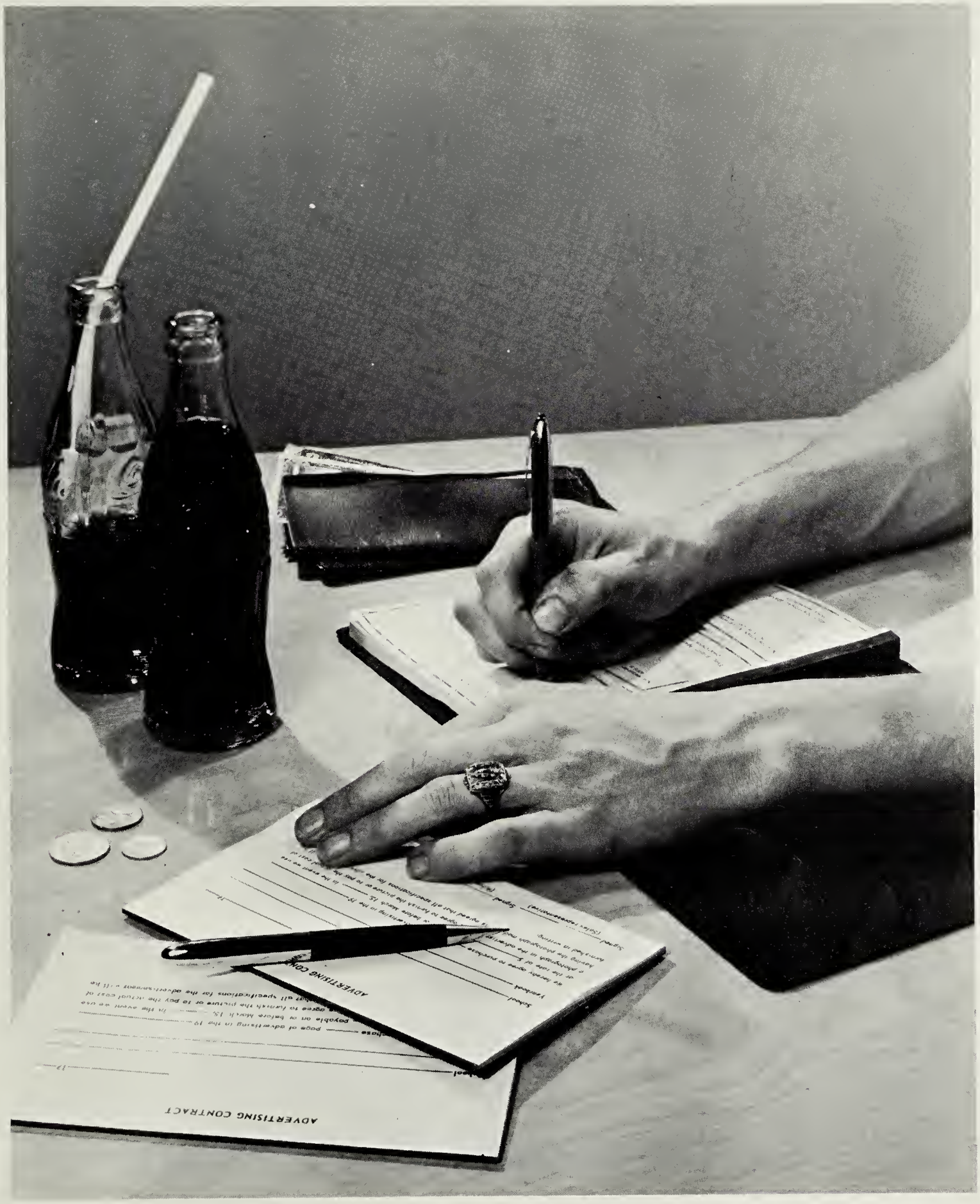

ADVERTISING

Compliments of

WRIGHT AND COLLEY COAL CO

Deck, Mine Operations

We Ship and Sell High Class Coal

Domestic Coal is Highly Desired

Phone 2701

Haysi Virginia

Compliments of

HAYSI

HARDWARE & FURNITURE CO.

"Your Dependable

Source of Supplies"

Phone 2261

Haysi Virginia

Compliments
of

LOYAL ORDER OF MOOSE
HILL TOP LODGE NO. 694

"Good Food & Social Entertainment

Music by Harold Salmon & His Band"

Secretary . . . . . Burnard Rakes

Phone 2861

Haysi Virginia

LET US HELP

Compliments of

CUMBERLAND
BANK AND TRUST CO.

Your Money

"Safe Deposit Box for Rent"

Phone 2541

Haysi Virginia

Compliments of

HERFF JONES COMPANY

Manufacturing Jewelers and Stationers

1401-1429 North Capitol Ave.

Indianapolis 7, Ind.

Compliments of

PET MILK COMPANY

Fresh Milk--Dairy Products

Norton Virginia

Compliments of

FAIRMONT FOODS CO.

Happy Go Healthy Flavor

FAIRMONT

Milk--Ice Cream

Cottage Cheese

Bluefield, Virginia

Compliments of

HAYSI FARM SUPPLY

We Handle Farm Supplies & Furniture of All Types.

Get Your Fertilizer & Seed Here.

Haysi Virginia

Compliments of

BREAKS MOTOR CORPORATION

Your Friendly Ford Dealer

in

Haysi Virginia

Compliments of

POWERS CHEVROLET INC.

1961 Chevrolet

The greatest show on worth.

They are Sixty-one-der-ful

Haysi Virginia

Compliments of

ABINGDON GROCERY CO. INC.

Wholesale Grocers

Abingdon Virginia

Compliments of

PAULY MUSIC COMPANY

Let us supply you with the instrument of your choice

Coeburn Virginia

Compliments of

RILEY BARTLEY
ESSO STATION

Stop at our ESSO sign for your key to "Happy Motoring"

Phone 7711 Haysi

Virginia

Compliments of

HAYSI
DEPT. STORE

We carry a complete line of shoes and clothing for all the family

We give S & H Green Stamps

Haysi Virginia

Compliments of

RATLIFF'S JEWELRY

Gifts for all occasions, Bulova Watches & Keepsake Diamond Rings

Phone 2161

Haysi Virginia

Compliments of

HAYSI THEATRE

Movies are still your best form of entertainment

Come see the latest in movies

Haysi Virginia

Compliments of

SERV-ALL, INC.

"Serves All"

928 West State Street

Bristol Tenn.

Compliments of

RAY'S DRIVE - IN

7:00 a.m. to 2:00 p.m.

Good Eats

Curb Service

Vansant, Virginia

Compliments of

WRIGHT'S MARKET

Choice Meats

Canned Goods

Fruits

Fresh

Vegetables

Compliments of
RAKES DEPT.
STORE

Shoes & Clothing for the
Whole Family, Time Will Tell,
Wear Red Goose Shoes.

Haysi Virginia

Compliments of

E. & S. GROCERY
CO.

General Store

Phone 3327

Haysi Virginia

Compliments of

HAYSI GROCERY
CO.

We Feature Self-Service and
Carry A Complete Line of Groceries
and Feeds, Meats, Vegetables, and
Etc.

Free Parking

Haysi Virginia

Compliments of

ATHLETIC HOUSE

Athletic Equipment for all Sports

Bristol

Virginia

Compliments of

THE
PEANUT
MAN

Compliments of

THE SENIORS

A H O S O
P I G
FUTURE HOMEMAKERS
OF
AMERICA

SOAP

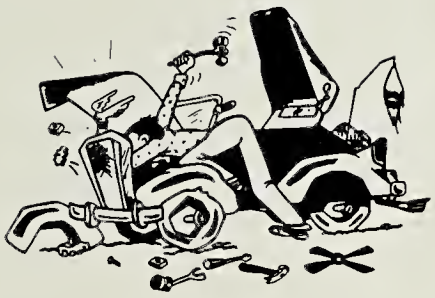

CHAMP

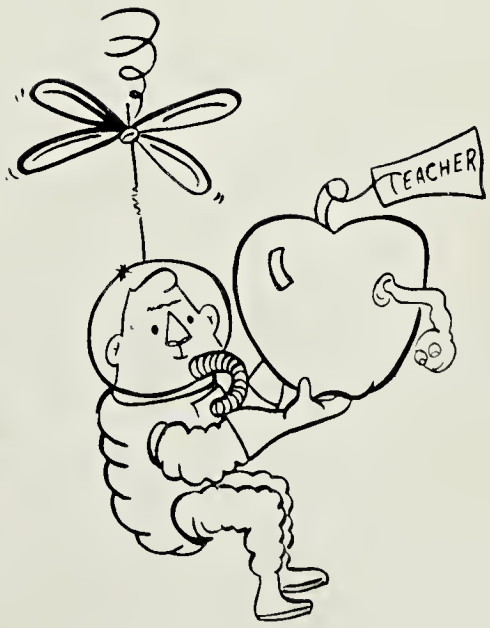
TEACHER

AUTOGRAPH PAGE

Kathy Wallace

AUTOGRAPH PAGE

AUTOGRAPH PAGE

AUTOGRAPH PAGE

AUTOGRAPH PAGE

HAYSI
PUBLIC LIBRARY
HAYSI, VIRGINIA

LONESOME PINE REGIONAL LIBRARY
3 1720 01411 0163